



PATIENT

Delilah McPherson

PRESENTING CLINICAL SIGNS

panting excessively. vomited 2 x few days ago . o gave cerenia that day. according to o abdomen is very painful.

SPECIES

Canine

Abnormal PE/Chem/CBC/UA Results: Hydration: Appropriately hydrated Mentation: BAR EENT: No nasal discharge; clear no discharge OU; clean no debris AU; No cough on tracheal palpation. Oral Cavity: mild dental tartar present Lymph Nodes: Symmetrical, no changes in size, shape, consistency Skin: Good hair coat, no signs of ectoparasites. CV/Respiratory: No murmur or crackles/wheezing auscultated. Synchronous pulses, normal rate. Normal bronchovesicular sounds. Abd/GI: Soft non painful abdomen, markedly distended abdomen, P passes gas when abdomen pressed Uro/Perineum: N Musculoskeletal: Ambulatory x4, no lameness noted. No pain on palpation of limbs. BCS 6/9 Neurological: Appropriate CBC/Chem – normal

BREED

American Pitbull

RADIOGRAPHIC STUDY OF THE ABDOMEN

Radiographs of the abdomen in two orthogonal imaging planes are provided for review.

SEX

SF

RADIOGRAPHIC FINDINGS

The body condition score is 7/9.

The surrounding bony structures are within normal limits.

AGE

9 Years

No abnormalities of the extraabdominal soft tissues are noted. The abdominal wall is smooth and thin.

INTERPRETED BY

Sebastian Schaub, DVM
Dr. med. vet. DipECVDI

The serosal detail is maintained throughout the peritoneal and retroperitoneal space.

The liver is appropriate in position, size and presents uniform opacity.

The splenic head is in the anticipated position and within normal limits for size and opacity. The caudal extremity of the spleen presents focal mild convex margin.

HOSPITAL NAME

DPC Veterinary
Hospital

Both kidneys are seen and present with normal size, shape, delineation and opacity. The urinary bladder is in its anticipated position. No radiopaque calculi are noted throughout the upper and lower urinary tract.

The stomach is in its anticipated position and presents normal content.

REFERRING VET

Dr. White

The small intestinal loops are of even diameter and non-dilated, a small amount of gas is seen within the small intestinal loops.

The colon is seen in the expected position and presents with appropriate content.

RADIOGRAPHIC DIAGNOSIS

INVOICE

54956

- Mild gas pattern small intestinal loops
- Focal convexity ventral splenic margin, caudal extremity of the spleen
- Obesity

DATE

11-2-22

INTERPRETATION OF THE FINDINGS & FURTHER RECOMMENDATIONS

The radiographic study of the abdomen presents without specific abnormalities, explaining the presenting clinical signs. The gas pattern can indicate enteritis or is related to stress. There is no evidence of radiopaque foreign material or signs for gastrointestinal mechanical obstruction.



PATIENT

Delilah McPherson

The focal convexity of the caudal extremity of the spleen can be caused by folding of the spleen, however an intraparenchymal nodular lesion is a consideration. An ultrasound examination of the abdomen can be used to rule in/out nodular splenic lesion entirely.

SPECIES

Canine

BREED

American Pitbull

SEX

SF

AGE

9 Years

INTERPRETED BY

Sebastian Schaub, DVM
Dr. med. vet. DipECVDI

HOSPITAL NAME

DPC Veterinary
Hospital

REFERRING VET

Dr. White

INVOICE

54956

DATE

11-2-22

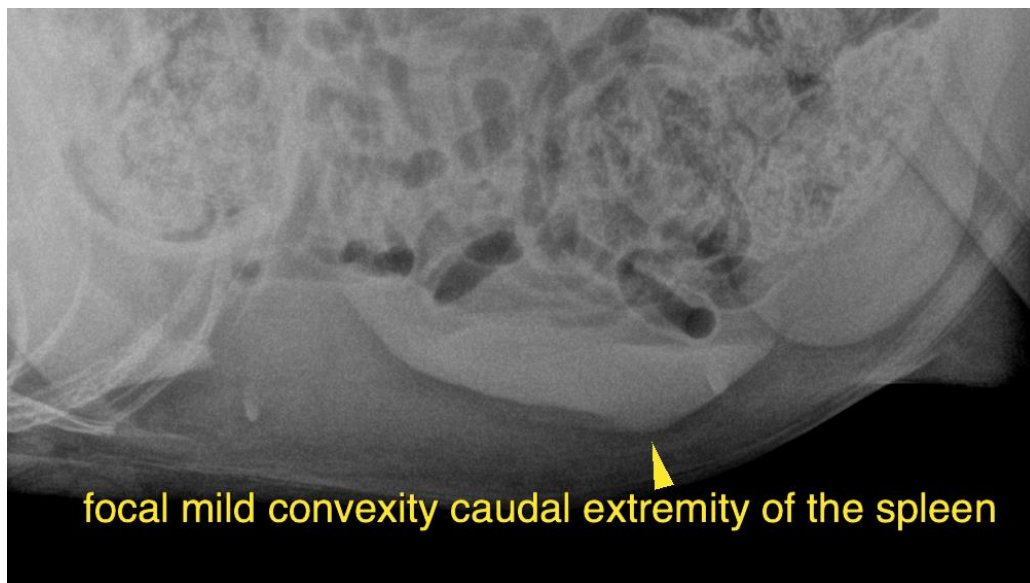

The information and recommendations provided are based on the images presented by the referring veterinarian/sonographer. No evaluation can be communicated regarding pathology that was not visible in the image/video clips provided.

Thank you for this referral. If the clinical or image interpretation does not parallel your findings or if I can be of any further assistance please contact me.

Sebastian Schaub, Sebastian Schaub, DVM, Dr. med. vet. DipECVDI
sebast.schaub@gmail.com