

**PATIENT**

Mila Kane

PRESENTING CLINICAL SIGNS

uncontrolled urination and defecation

Abnormal PE/Chem/CBC/UA Results: POD grade 3/4, severe abdominal distension, distended bladder, very concentrated urine, bloodwork indicated dehydration, hypernatremia, low WBC & neutrophils.

SPECIES

Feline

RADIOGRAPHIC STUDY OF THE ABDOMEN

Orthogonal views of the abdomen are provided for review.

BREED

Domestic Longhair

RADIOGRAPHIC FINDINGS

The surrounding bony structures are within normal limits.

SEX

Female Spayed

No abnormalities of the extraabdominal soft tissues are noted. The abdominal wall is smooth and thin.

The serosal detail is maintained throughout the peritoneal and retroperitoneal space.

AGE

6 Years

The liver is appropriate in position, size and presents uniform opacity.

The splenic head is in the anticipated position and within normal limits for size and opacity.

INTERPRETED BY

Sebastian Schaub, DVM
Dr. med. vet. DipECVDI

Both kidneys are seen and present with normal size, shape, delineation and opacity. The imaging plane of the renal pelvis is accentuated by a very mild amount of mineralized material. The urinary bladder is in its anticipated position. No radiopaque calculi are noted throughout the lower urinary tract.

The stomach is in its anticipated position and presents normal content.

HOSPITAL NAME

St. Catherine's Animal
Hospital

The small intestinal loops are of even diameter and non-dilated, a small amount of gas is seen within the small intestinal loops and considered within normal limits.

The colon is seen in the expected position and presents with appropriate content and moderate amount of gas.

REFERRING VET

Dr. Masoud

RADIOGRAPHIC DIAGNOSIS

- Suspect mild nephrolithiasis

INVOICE

48158

INTERPRETATION OF THE FINDINGS & FURTHER RECOMMENDATIONS

The radiographic study of the abdomen presents without abnormalities, explaining the described clinical sign. The mild nephrolithiasis is considered an incidental finding. If not done so yet, complementing workup by complete urinalysis is recommended.

DATE

11-2-21



PATIENT

Mila Kane

SPECIES

Feline

BREED

Domestic Longhair

SEX

Female Spayed

AGE

6 Years

INTERPRETED BY

Sebastian Schaub, DVM
Dr. med. vet. DipECVDI

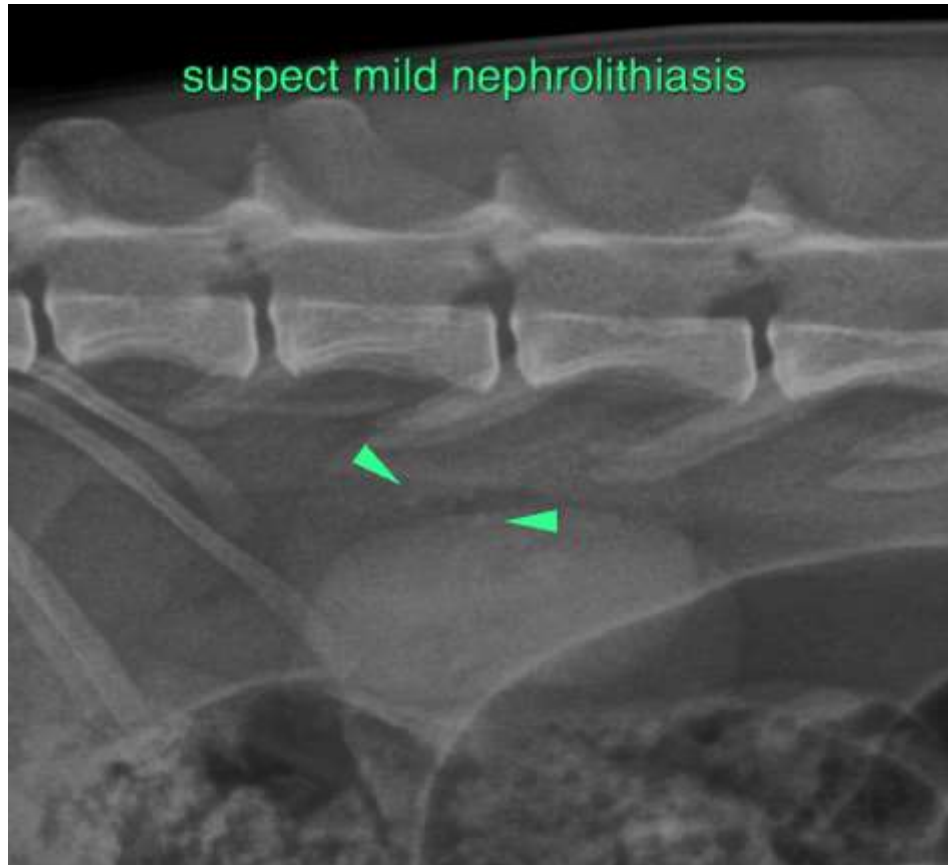

HOSPITAL NAME

St. Catherine's Animal
Hospital

REFERRING VET

Dr. Masoud

INVOICE

48158

DATE

11-2-21

The information and recommendations provided are based on the images presented by the referring veterinarian. No evaluation can be communicated regarding pathology that was not visible in the image/video clips provided.

Thank you for this referral. If the clinical or image interpretation does not parallel your findings or if I can be of any further assistance please contact me.

Sebastian Schaub, Sebastian Schaub, DVM, Dr. med. vet. DipECVDI
sebast.schaub@gmail.com