

**PATIENT**

Hanna Alvarado

PRESENTING CLINICAL SIGNS

Reason for Visit: bloody mucousy stool History: History of colitis C/S/V/D: bloody diarrhea intermittent 1 month
Abnormal PE/Chem/CBC/UA Results: bloodwork - WNL

SPECIES

Canine

RADIOGRAPHIC STUDY OF THE ABDOMEN

Radiographs of the abdomen in two imaging planes are provided for review.

BREED

Labrador Retriever

RADIOGRAPHIC FINDINGS

The surrounding bony structures are within normal limits.

SEX

SF

No abnormalities of the extraabdominal soft tissues are noted. The abdominal wall is smooth and thin. Two radiopaque sutures are associated with the ventral abdominal wall - due to spaying.

The serosal detail is maintained throughout the peritoneal and retroperitoneal space.

The liver is appropriate in position, size and presents uniform opacity.

AGE

6 Years

The splenic head is in the anticipated position and within normal limits for size and opacity. The splenic body and tail are considered normal for position, size, shape and opacity.

INTERPRETED BY

Sebastian Schaub, DVM
Dr. med. vet. DipECVDI

Both kidneys are seen and present with normal size, shape, delineation and opacity. The urinary bladder is in its anticipated position. No radiopaque calculi are noted throughout the upper and lower urinary tract.

The stomach is in its anticipated position and contains a mild amount of gas.

HOSPITAL NAME

DPC Veterinary
Hospital

The small intestinal loops are of even diameter and non-dilated, a small amount of gas is seen within the small intestinal loops and considered within normal limits.

The colon is seen in the expected position and empty.

RADIOGRAPHIC DIAGNOSIS

- Empty gastrointestinal tract, including the colon

REFERRING VET

Dr. Rivera

INTERPRETATION OF THE FINDINGS & FURTHER RECOMMENDATIONS**INVOICE**

48167

The empty gastrointestinal tract in combination with the given clinical signs is suggestive for colitis or food intolerance. An abdominal ultrasound examination can be used to check for mural changes of the gastrointestinal tract. A fecal exam might be beneficial as well to rule out potential underlying parasitic infection.

DATE

11-2-21



PATIENT

Hanna Alvarado

SPECIES

Canine

BREED

Labrador Retriever

SEX

SF

AGE

6 Years

INTERPRETED BY

Sebastian Schaub, DVM
Dr. med. vet. DipECVDI

HOSPITAL NAME

DPC Veterinary
Hospital

REFERRING VET

Dr. Rivera

INVOICE

48167

DATE

11-2-21

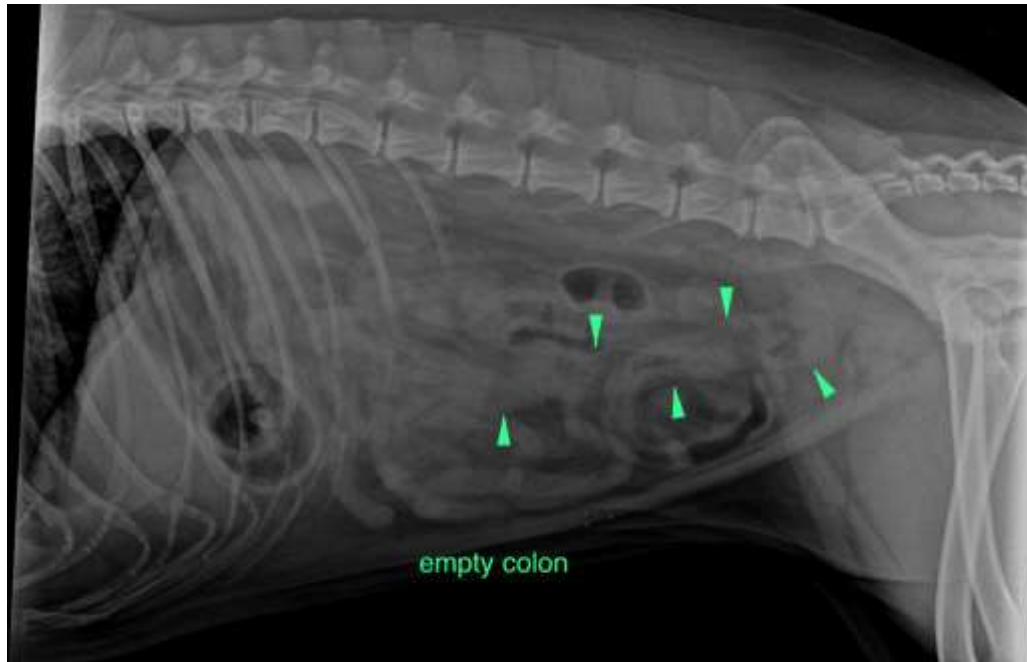

The information and recommendations provided are based on the images presented by the referring veterinarian. No evaluation can be communicated regarding pathology that was not visible in the image/video clips provided.

Thank you for this referral. If the clinical or image interpretation does not parallel your findings or if I can be of any further assistance please contact me.

Sebastian Schaub, Sebastian Schaub, DVM, Dr. med. vet. DipECVDI
sebast.schaub@gmail.com