

PATIENT

Indigo Ghostine

SPECIES

Feline

BREED

Russian Blue

SEX

MN

AGE

8Y

WEIGHT

3.5kg

INTERPRETED BY

Sebastian Schaub, DVM
Dr. med. vet. DipECVDI

IMAGING PERFORMED BY

Mobile Pet Imaging

HOSPITAL NAME

Mobile Pet Imaging

REFERRING VET

Armstrong

INVOICE

72676

DATE

11-19-25

PRESENTING CLINICAL SIGNS

Recheck CT - read by you guys on 10/30/25. P has not improved with antifungals. Please compare studies.

Abnormal PE/Chem/CBC/UA Results: Facial swelling and asymmetry, exophthalmos, upper resp congestion. QAR, pink moist.

COMPUTED TOMOGRAPHY OF THE SKULL

A high resolution plain CT study of the skull is provided for review.

COMPUTED TOMOGRAPHIC FINDINGS

The right nasal cavity is obliterated by an expansile, soft tissue attenuating material with interspersed amorphous mineralization. The nasal septum is deviated to the left by the mass effect. The osseous lining of the nasal cavity presents multifocal permeative osteolysis – including the cribriform plate, frontal bone and parietal bone bilaterally. The rostral segment of the sphenoid bone presents aggressive osteolysis that has not been appreciated in the preceding CT study of the skull.

Both temporomandibular joints present congruent joint spaces with even subchondral bone surfaces and are considered within normal limits.

The right tympanic bulla is filled with soft tissue attenuating material – stationary.

The submandibular and medial retropharyngeal lymph nodes are small and elongated with a normal short-to-long-axis-ratio is < 0.5, the attenuation and contrast enhancement pattern is uniform.

COMPUTED TOMOGRAPHIC DIAGNOSIS

- Biologically aggressive primary nasal soft tissue neoplasia with polyostotic aggressive osteolytic lesions of the osseous structures and perforation of the cranial fossa and orbital cavity bilaterally – progressive
- Right sided otitis media

INTERPRETATION OF THE FINDINGS & FURTHER RECOMMENDATIONS

The nasal mass presents progressive aggressive osteolytic lesions of the calvarium, supporting the diagnosis of primary nasal soft tissue neoplasia. The appreciated changes are atypical for underlying mycotic rhinitis or chronic rhinosinusitis.

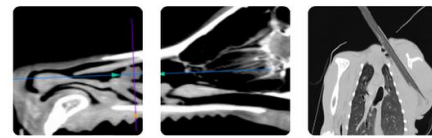

PATIENT

Indigo Ghostine

SPECIES

Feline

BREED

Russian Blue

SEX

MN

AGE

8Y

WEIGHT

3.5kg

INTERPRETED BY

Sebastian Schaub, DVM
Dr. med. vet. DipECVDI

IMAGING PERFORMED BY

Mobile Pet Imaging

HOSPITAL NAME

Mobile Pet Imaging

REFERRING VET

Armstrong

INVOICE

72676

DATE

11-19-25

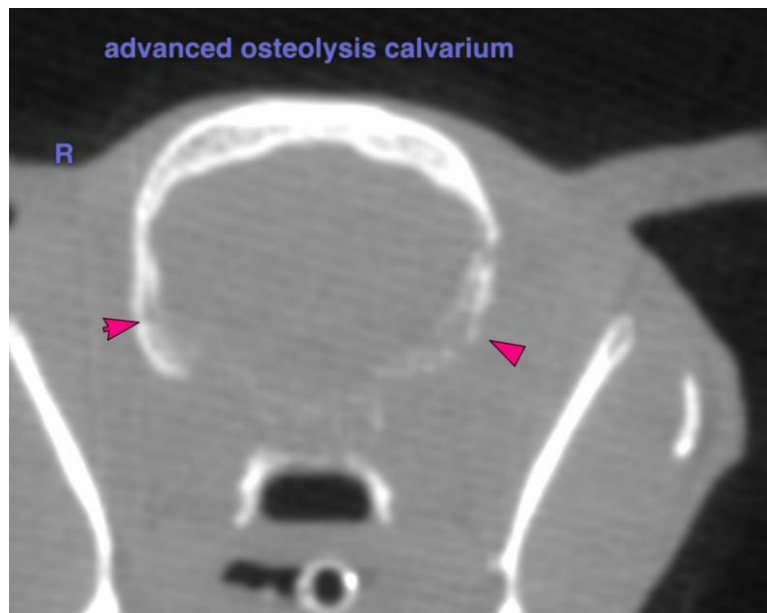
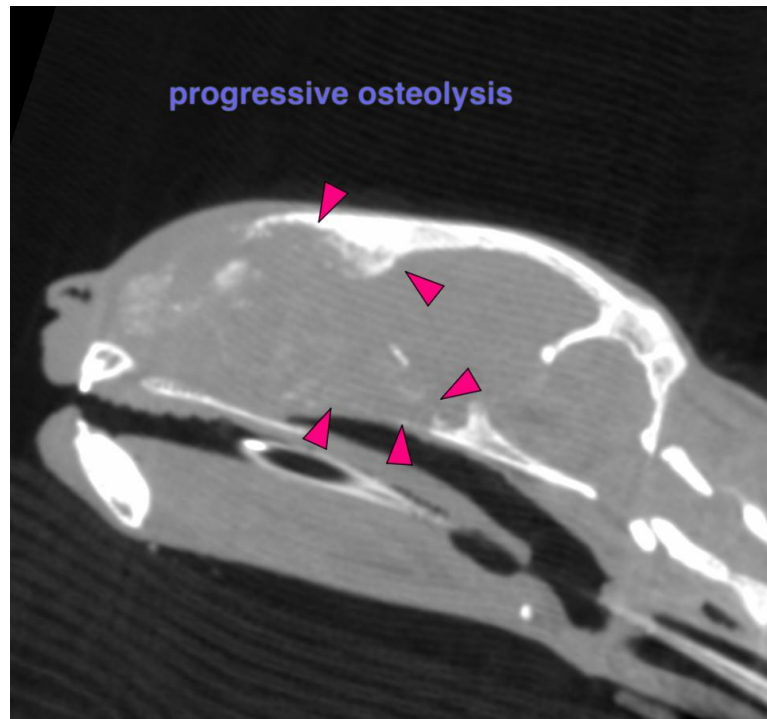

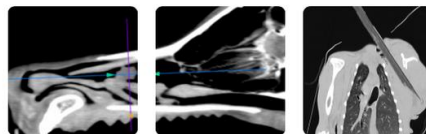

PATIENT

Indigo Ghostine

SPECIES

Feline

BREED

Russian Blue

SEX

MN

AGE

8Y

WEIGHT

3.5kg

INTERPRETED BY

Sebastian Schaub, DVM
Dr. med. vet. DipECVDI

**IMAGING
PERFORMED BY**

Mobile Pet Imaging

HOSPITAL NAME

Mobile Pet Imaging

REFERRING VET

Armstrong

INVOICE

72676

DATE

11-19-25

The information and recommendations provided are based on the images presented by the referring veterinarian/sonographer. No evaluation can be communicated regarding pathology that was not visible in the image/video clips provided.

Thank you for this referral. If the clinical or image interpretation does not parallel your findings or if I can be of any further assistance please contact me.

Sebastian Schaub, Sebastian Schaub, DVM, Dr. med. vet. DipECVDI
info@sonopath.com