



## PATIENT

Cody Baldini

## SPECIES

Canine

## BREED

Labrador

## SEX

Male Neutered

## AGE

11Y

## WEIGHT

52lbs

## INTERPRETED BY

Sebastian Schaub, DVM  
Dr. med. vet.  
DipECVDI

## IMAGING PERFORMED BY

Dr. Abina Glennon

## HOSPITAL NAME

New Bridge Veterinary  
Practice

## REFERRING VET

Dr. Abina Glennon

## INVOICE

72678

## DATE

11-19-25

## PRESENTING CLINICAL SIGNS

Wheezing and normal blood pressure. No murmurs

## RADIOGRAPHIC STUDY OF THE THORAX

A right lateral view of the thorax is provided for review.

## RADIOGRAPHIC FINDINGS

Along the thoracic spine, multifocal spondylosis formation is seen.

The extrathoracic soft tissues present homogeneous without abnormalities.

The heart is of normal size and shape; there is no evidence of cardiac chamber or vascular enlargement. The pulmonary vasculature is within normal limits.

The trachea is normal in diameter and presents the anticipated course. The luminal outline of the trachea is smooth.

The bronchial tree presents with thin walls and tapers uniformly towards the periphery as expected.

The lung parenchyma presents the expected architecture and generalized mild to moderate ground glass opacity; the intrapulmonary vascular branching is seen up to the third order lung vessels.

The diaphragm is well delineated with even surface and the expected mild cranial bulging of the diaphragmatic cupola.

## RADIOGRAPHIC DIAGNOSIS

- Unstructured interstitial lung pattern
- Spondylosis deformans

## INTERPRETATION OF THE FINDINGS & FURTHER RECOMMENDATIONS

The unstructured interstitial pattern is likely accentuated by age related changes of the lung. Non-specific differentials would include fibrosis, pneumonitis (inflammatory versus infectious), systemic disease (e.g. pancreatitis, IMHA, renal disease), neoplasia. Rule out pathology of the upper airways such as laryngeal paralysis as cause for the presenting clinical signs as well.



## PATIENT

Cody Baldini

## SPECIES

Canine

## BREED

Labrador

## SEX

Male Neutered

## AGE

11Y

## WEIGHT

52lbs

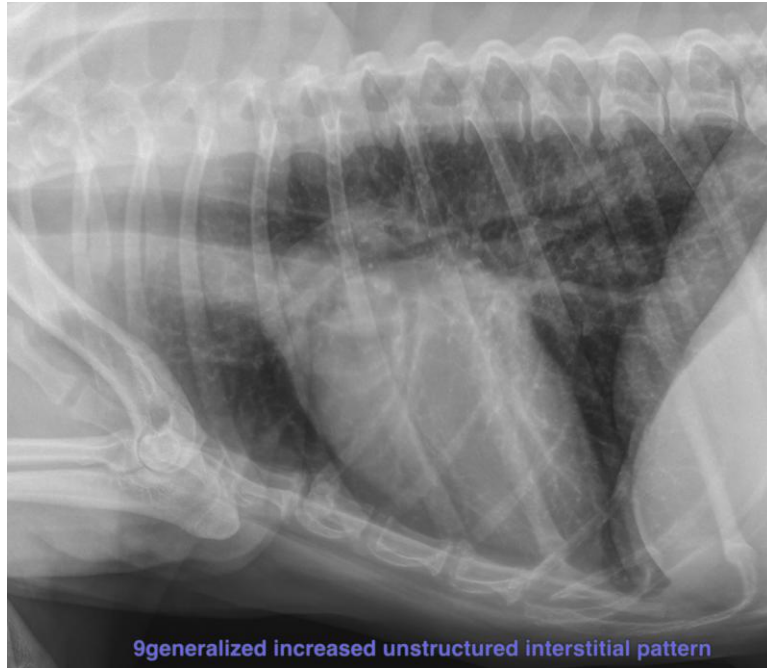

## INTERPRETED BY

Sebastian Schaub, DVM  
Dr. med. vet.  
DipECVDI

The information and recommendations provided are based on the images presented by the referring veterinarian/sonographer. No evaluation can be communicated regarding pathology that was not visible in the image/video clips provided.

Thank you for this referral. If the clinical or image interpretation does not parallel your findings or if I can be of any further assistance please contact me.

## IMAGING PERFORMED BY

Dr. Abina Glennon

**Sebastian Schaub**, Sebastian Schaub, DVM, Dr. med. vet. DipECVDI  
[info@sonopath.com](mailto:info@sonopath.com)

## HOSPITAL NAME

New Bridge Veterinary  
Practice

## REFERRING VET

Dr. Abina Glennon

## INVOICE

72678

## DATE

11-19-25