



## PATIENT

Juniper Wall

## SPECIES

Canine

## BREED

Corgi, Pembroke

## SEX

FS

## AGE

4Y

## WEIGHT

27.2lbs

## INTERPRETED BY

Sebastian Schaub, DVM  
Dr. med. vet.  
DipECVDI

## IMAGING PERFORMED BY

Bridget Campbell, LVT

## HOSPITAL NAME

Williamsport West  
Veterinary Hospital

## REFERRING VET

David Daverio, VMD

## INVOICE

72668

## DATE

11-18-25

## PRESENTING CLINICAL SIGNS

Pre-surgical ECG stated, Super ventricular arrhythmia (abnormal heart rhythm), X-rays and Echogram are recommended prior to anesthesia.

Abnormal PE/Chem/CBC/UA Results: +

## RADIOGRAPHIC STUDY OF THE THORAX & ABDOMEN

A complete set of radiographs of the thorax and abdomen are provided for review.

## RADIOGRAPHIC FINDINGS

The body condition score is 7/9.

### Thorax

The VD view of the thorax is rotated to the left.

The surrounding bony structures are within normal limits.

The extrathoracic soft tissues present homogeneous without abnormalities.

The heart is of normal size and shape; there is no evidence of cardiac chamber or vascular enlargement. The pulmonary vasculature is within normal limits.

The cranial mediastinum presents the expected soft tissue opacity. The mediastinal width is less than twice the width of the vertebral column at the same level.

The trachea is normal in diameter and presents the anticipated course. The luminal outline of the trachea is smooth.

The bronchial tree presents with thin walls and tapers uniformly towards the periphery as expected.

The lung parenchyma presents the expected architecture and opacity; the intrapulmonary vascular branching is seen up to the third order lung vessels.

The diaphragm is well delineated with even surface and the expected mild cranial bulging of the diaphragmatic cupola.

### Abdomen

Lateral subluxation of the femoral head bilaterally is appreciated. The acetabular groove is shallow.

No abnormalities of the extraabdominal soft tissues are noted. The abdominal wall is smooth and thin.

The serosal detail is maintained throughout the peritoneal and retroperitoneal space.

The liver is appropriate in position, size and presents uniform opacity.

The splenic head is in the anticipated position and within normal limits for size and opacity. The splenic body and tail are considered normal for position, size, shape and opacity.

Both kidneys are seen and present with normal size, shape, delineation and opacity. The urinary bladder is in its anticipated position. No radiopaque calculi are noted throughout the upper and lower urinary tract.

The stomach is in its anticipated position and presents normal content.



## PATIENT

Juniper Wall

## SPECIES

Canine

## BREED

Corgi, Pembroke

## SEX

FS

## AGE

4Y

## WEIGHT

27.2lbs

## INTERPRETED BY

Sebastian Schaub, DVM  
Dr. med. vet.  
DipECVDI

## IMAGING PERFORMED BY

Bridget Campbell, LVT

## HOSPITAL NAME

Williamsport West  
Veterinary Hospital

## REFERRING VET

David Daverio, VMD

## INVOICE

72668

## DATE

11-18-25

The small intestinal loops are of even diameter and non-dilated, a small amount of gas is seen within the small intestinal loops and considered within normal limits.

The colon is seen in the expected position and presents with appropriate content.

## RADIOGRAPHIC DIAGNOSIS

- Obesity
- Hip dysplasia
- Normal thorax
- Normal abdomen

## INTERPRETATION OF THE FINDINGS & FURTHER RECOMMENDATIONS

The radiographic study reveals no clinically relevant abnormalities, but the obesity of the patient.

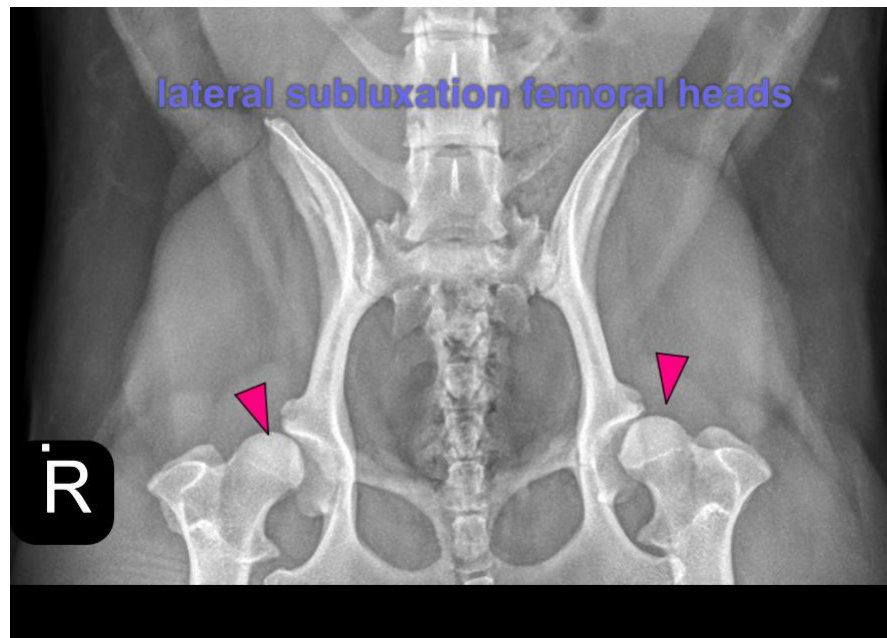

The information and recommendations provided are based on the images presented by the referring veterinarian/sonographer. No evaluation can be communicated regarding pathology that was not visible in the image/video clips provided.

Thank you for this referral. If the clinical or image interpretation does not parallel your findings or if I can be of any further assistance please contact me.

**Sebastian Schaub**, Sebastian Schaub, DVM, Dr. med. vet. DipECVDI  
[info@sonopath.com](mailto:info@sonopath.com)