



## PATIENT

Estrella Campos

## SPECIES

Feline

## BREED

DSH

## SEX

FS

## AGE

2Y, 1M

## WEIGHT

9lbs

## INTERPRETED BY

Sebastian Schaub, DVM  
Dr. med. vet.  
DipECVDI

## IMAGING PERFORMED BY

Jose A. Lopez

## HOSPITAL NAME

Westchester Animal  
Hospital

## REFERRING VET

Randy Dominguez

## INVOICE

72666

## DATE

11-18-25

## PRESENTING CLINICAL SIGNS

Presenting Complaint: Estrella presents for non-weight bearing lameness on the left front leg. Patient History: - Presented on 10-08-2025 for coughing for approximately one week. - Radiographs performed at another clinic were reportedly unremarkable. - Treated with Onsiar and famotidine for three days with persistent coughing. - Presented for non-weight bearing lameness on the left front leg. - 3 mL of serosanguineous fluid was aspirated from the left elbow. - Treated with penicillin 5 mg tablet PO q24h and famotidine 20 mg tablet, 1/4 tablet PO q12h, 30 minutes before medication. - Consultation with Dr. Dominguez, orthopedist, was recommended.

## COMPUTED TOMOGRAPHY OF THE FRONT LIMBS

A high resolution pre- and post-contrast CT study of the front limbs is provided for review.

## COMPUTED TOMOGRAPHIC FINDINGS

Both shoulder joints present smooth margins of the periarticular bones and the surrounding soft tissue structures are within normal limits.

The left axillary lymph node is moderately enlarged, rounded, uniform soft tissue attenuating and contrast enhancing.

Both elbow joints present smooth margins of the periarticular bones. Post contrast administration the left elbow joint presents a thickened joint capsule with increased contrast uptake. The osseous and surrounding soft tissue structures of the right elbow joint reveal no abnormalities.

Along the caudal aspect of the flexor muscles of the left a diffuse soft tissue swelling is seen – extending distally up to the level of the carpus. Post contrast administration, the soft tissue swelling along the caudal aspect of the left antebrachium presents a multicameral appearance with strong peripheral contrast uptake and diffuse contrast uptake along the fascial planes of the flexor muscles.

The osseous structures of both carpal joints reveal no abnormalities.

The front paws are unremarkable.

## COMPUTED TOMOGRAPHIC DIAGNOSIS

- Thick walled multicameral swelling along caudal aspect of the left antebrachium
- Synovitis left elbow joint
- Lymphadenopathy left axillary lymph node
- Normal shoulder joints
- Normal right elbow joint
- Normal carpus and front paw

## INTERPRETATION OF THE FINDINGS & FURTHER RECOMMENDATIONS

The findings are highly concerning for fascial space abscess along the flexor muscles ± septic arthritis of the left antebrachium and secondary reactive lymphoid hyperplasia of the regional axillary lymph node. Surgical management to drain the cavitary lesions is considered as the therapy of choice.



## PATIENT

Estrella Campos

## SPECIES

Feline

## BREED

DSH

## SEX

FS

## AGE

2Y, 1M

## WEIGHT

9lbs

## INTERPRETED BY

Sebastian Schaub, DVM  
Dr. med. vet.  
DipECVDI

## IMAGING PERFORMED BY

Jose A. Lopez

## HOSPITAL NAME

Westchester Animal  
Hospital

## REFERRING VET

Randy Dominguez

## INVOICE

72666

## DATE

11-18-25





## PATIENT

Estrella Campos

## SPECIES

Feline

## BREED

DSH

## SEX

FS

## AGE

2Y, 1M

## WEIGHT

9lbs

## INTERPRETED BY

Sebastian Schaub, DVM  
Dr. med. vet.  
DipECVDI

## IMAGING PERFORMED BY

Jose A. Lopez

## HOSPITAL NAME

Westchester Animal  
Hospital

## REFERRING VET

Randy Dominguez

## INVOICE

72666

## DATE

11-18-25

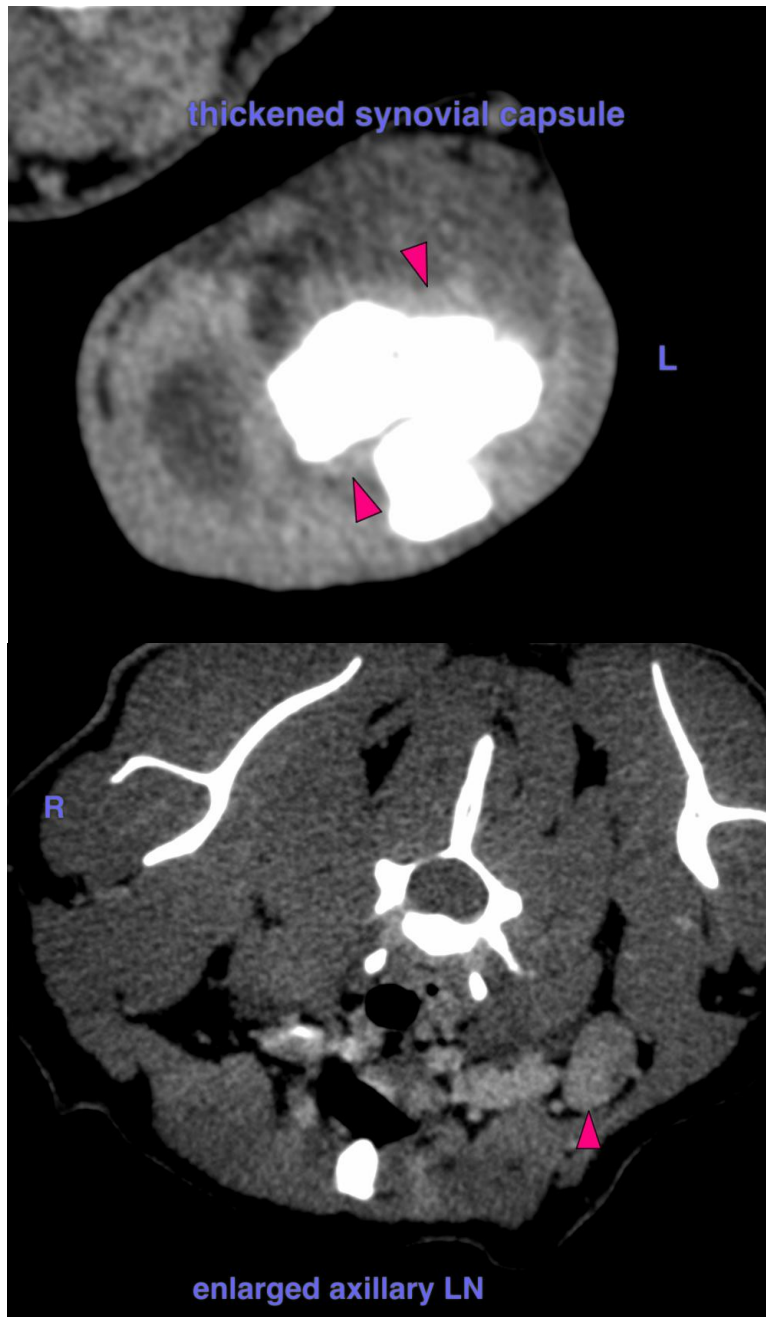

The information and recommendations provided are based on the images presented by the referring veterinarian/sonographer. No evaluation can be communicated regarding pathology that was not visible in the image/video clips provided.

Thank you for this referral. If the clinical or image interpretation does not parallel your findings or if I can be of any further assistance please contact me.

**Sebastian Schaub**, Sebastian Schaub, DVM, Dr. med. vet. DipECVDI  
[info@sonopath.com](mailto:info@sonopath.com)