



PATIENT

Bleu Batty

SPECIES

Feline

BREED

Burmese

SEX

FS

AGE

2Y, 9M

WEIGHT

2.7kg

INTERPRETED BY

Sebastian Schaub, DVM
Dr. med. vet.
DipECVDI

IMAGING PERFORMED BY

Ana

HOSPITAL NAME

Animal Trust - Bolton

REFERRING VET

Ana Valega

INVOICE

72637

DATE

11-18-25

PRESENTING CLINICAL SIGNS

been missing for 5 days, O found yesterday sneezing and coughing, abnormal smell, can't eat jaw moves side ways. not been defecating urinating since the O found her. OR eye was rolled upwards last night but now back to normal position? findings of radiographs: parasymphisial R side mandibular fracture ramocorporeal fracture on L side mandibule maxilofacial fracture L side

COMPUTED TOMOGRAPHY OF THE SKULL

A high resolution plain CT study of the skull is provided for review.

COMPUTED TOMOGRAPHIC FINDINGS

The pictured parts of the dentition are complete.

The mandibular symphysis is moderately widened, and step formation is seen between the left and right mandible. In the ventral aspect of the ramus of the left mandible a short oblique fracture line is seen, running in a rostradorsal to caudoventral direction. Malocclusion with left sided deviation of the mandible is present. The medial aspect of the condylar process of the right mandible separated by a longitudinal fracture line; a depression fracture of floor of the fossa piriformis is seen at the same level.

The osseous lining of the splanchnocranium presents multiple fracture lines with mild displacement. – the fracture lines are extending caudally into the hamulus of the pterygoid bone bilaterally. A segmental fracture of the rostral segment of the left zygomatic arch is seen.

The left nasal cavity and left frontal sinus are obliterated by soft tissue attenuating material.

Both temporomandibular joints present congruent joint spaces with even subchondral bone surfaces and are considered within normal limits.

Both tympanic bullae are aerated, the mucosal lining is not seen, the bony wall is smooth and thin. The external ear canals are within normal limits.

The submandibular and medial retropharyngeal lymph nodes are moderately enlarged and rounded.

COMPUTED TOMOGRAPHIC DIAGNOSIS

- Acute traumatic short oblique fracture ramus left mandible
- Mandibular symphysiolysis with small avulsion fragment of the body of the right mandible
- Acute traumatic articular fracture medial aspect of condylar process of the right mandible
- Secondary malocclusion
- Acute traumatic complex fracture of the osseous structures of the splanchnocranium
- Suspect left sided nasal hemorrhage
- Acute traumatic segmental fracture left zygomatic arch
- Lymphadenopathy mandibular and medial retropharyngeal lymph nodes

INTERPRETATION OF THE FINDINGS & FURTHER RECOMMENDATIONS

The findings are consistent with preceding craniofacial blunt traumatic insult and respective treatment options for the mandibular fractures should be discussed with surgeon/dentist.

The enlarged regional lymph nodes of the skull can present reactive lymphoid hyperplasia, FNA sampling may be performed to rule out malignant infiltrative disease.

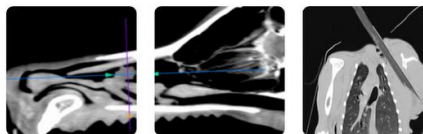

PATIENT

Bleu Batty

SPECIES

Feline

BREED

Burmese

SEX

FS

AGE

2Y, 9M

WEIGHT

2.7kg

INTERPRETED BY

Sebastian Schaub, DVM
Dr. med. vet.
DipECVDI

IMAGING PERFORMED BY

Ana

HOSPITAL NAME

Animal Trust - Bolton

REFERRING VET

Ana Valega

INVOICE

72637

DATE

11-18-25

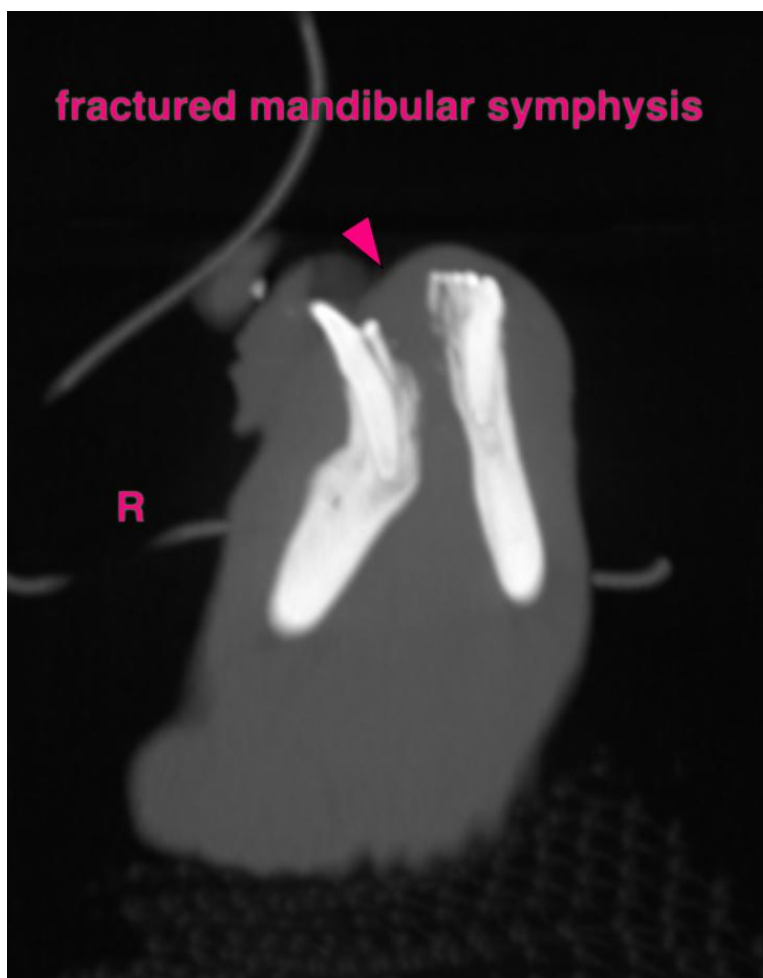

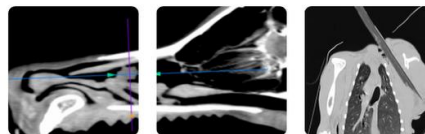

PATIENT

Bleu Batty

SPECIES

Feline

BREED

Burmese

SEX

FS

AGE

2Y, 9M

WEIGHT

2.7kg

INTERPRETED BY

Sebastian Schaub, DVM
Dr. med. vet.
DipECVDI

IMAGING PERFORMED BY

Ana

HOSPITAL NAME

Animal Trust - Bolton

REFERRING VET

Ana Valega

INVOICE

72637

DATE

11-18-25

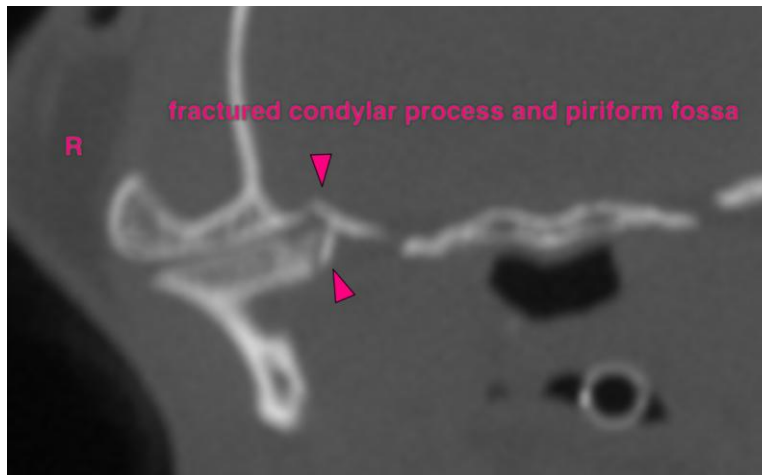
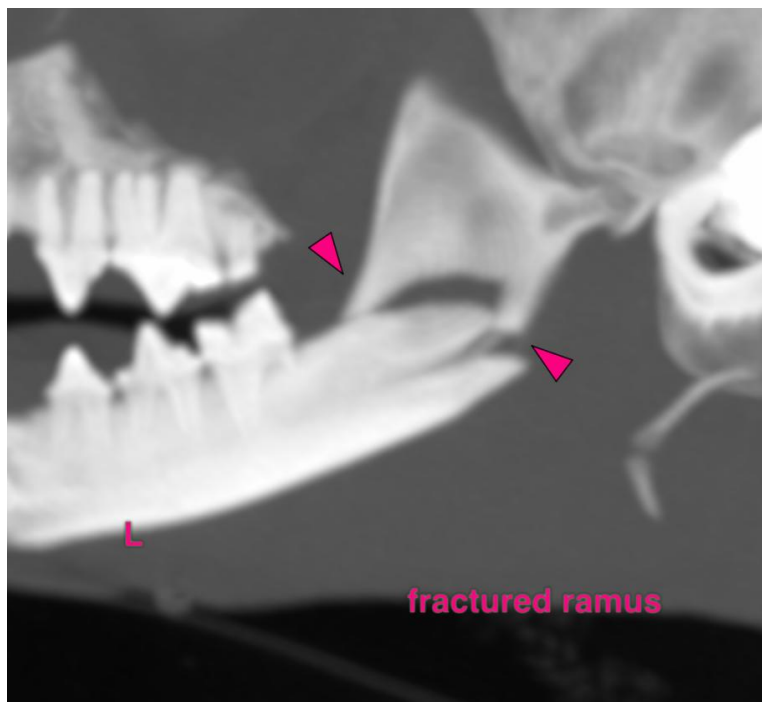



PATIENT

Bleu Batty

SPECIES

Feline

BREED

Burmese

SEX

FS

AGE

2Y, 9M

WEIGHT

2.7kg

INTERPRETED BY

Sebastian Schaub, DVM
Dr. med. vet.
DipECVDI

IMAGING PERFORMED BY

Ana

HOSPITAL NAME

Animal Trust - Bolton

REFERRING VET

Ana Valega

INVOICE

72637

DATE

11-18-25

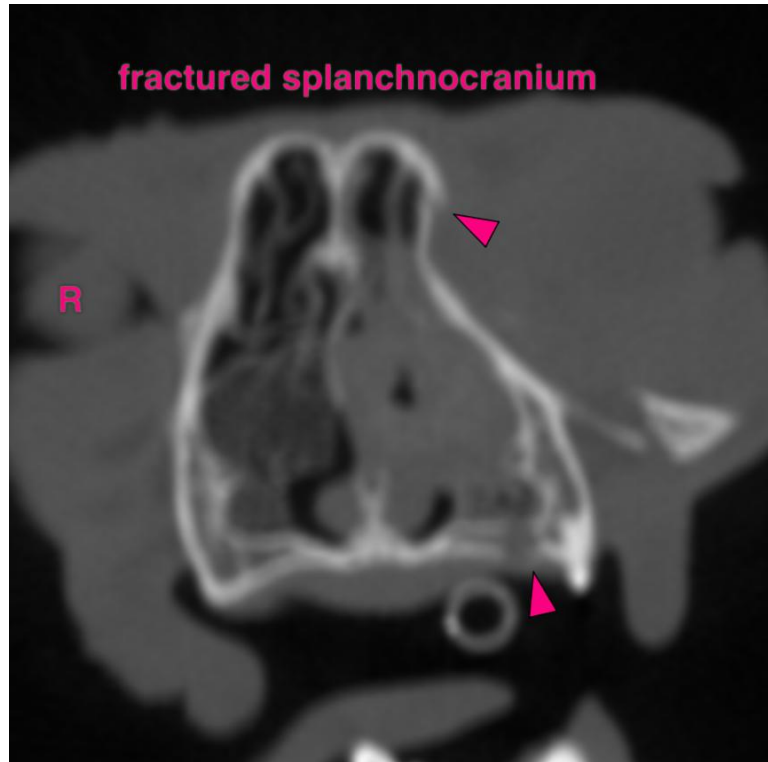

The information and recommendations provided are based on the images presented by the referring veterinarian/sonographer. No evaluation can be communicated regarding pathology that was not visible in the image/video clips provided.

Thank you for this referral. If the clinical or image interpretation does not parallel your findings or if I can be of any further assistance please contact me.

Sebastian Schaub, Sebastian Schaub, DVM, Dr. med. vet. DipECVDI
info@sonopath.com