

**PATIENT PRESENTING CLINICAL SIGNS**

Odin Lillibridge P retired racing dog from Mexico/California, chronic bilateral clear nasal discharge, otherwise P WNL

**COMPUTED TOMOGRAPHIC STUDY OF THE SKULL**
**SPECIES**

A high resolution plain CT study of the skull is provided for review.

Canine

**COMPUTED TOMOGRAPHIC FINDINGS**
**BREED**

Triadan 301 is absent.

Greyhound

In the most rostral segment of the right nasal cavity, an irregular mineral attenuating body is extending from the palatine fissure laterodorsally into the nasal cavity; measuring 16 x 3 x 3 mm in size. The mineralized body appears to be embedded within a small amount of soft tissue material. The maxillary bone adjacent to the mineralized body present focal mild moth eaten osteolytic lesions. The nasal cavity presents the expected aerated spaces between thin & even conchae and turbinates with smooth mucosal lining.

**SEX**

Neutered Male

Both temporomandibular joints present congruent joint spaces with even subchondral bone surfaces and are considered within normal limits.

**AGE**

5 Years

Both tympanic bullae are aerated, the mucosal lining is not seen, the bony wall is smooth and thin. In the right external ear canal, the epithelial lining appears irregular and soft tissue material is attached to the epithelial surface.

**INTERPRETED BY**

Sebastian Schaub,  
 DVM Dr. med. vet.  
 DipECVDI

**COMPUTED TOMOGRAPHIC DIAGNOSIS**

- Suspect foreign body or small sequester in the rostral aspect right nasal cavity with evidence of local osteitis of the maxillary bone
- Right sided otitis externa
- Absent triadan 301

**HOSPITAL NAME**

Boca Park AH

**INTERPRETATION OF THE FINDINGS & FURTHER RECOMMENDATIONS**

The mineralized body in the rostral aspect of the right nasal cavity is suggestive for a granuloma possibly due to foreign body or sequestrum – the adjacent maxillary bone presents signs of secondary osteitis. Rhinoscopy is recommended for further workup.

**REFERRING VET**

Dr. Laura Warren

**INVOICE**

42859

**DATE**

11/18/22



**PATIENT**

Odin Lillibridge

**SPECIES**

Canine

**BREED**

Greyhound

**SEX**

Neutered Male

**AGE**

5 Years

**INTERPRETED BY**

Sebastian Schaub,  
DVM Dr. med. vet.  
DipECVDI

**HOSPITAL NAME**

Boca Park AH

**REFERRING VET**

Dr. Laura Warren

**INVOICE**

42859

**DATE**

11/18/22

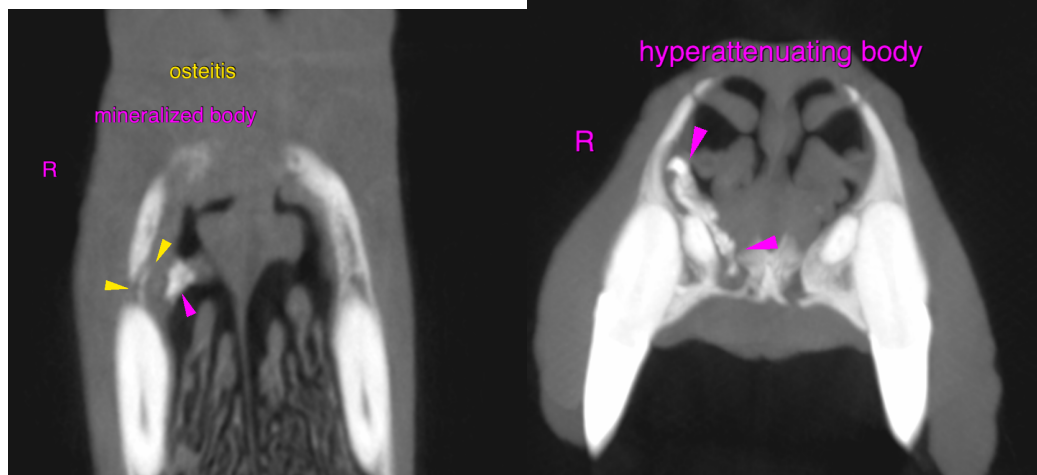

The information and recommendations provided are based on the images presented by the referring veterinarian. No evaluation can be communicated regarding pathology that was not visible in the image/video clips provided.

Thank you for this referral. If the clinical or image interpretation does not parallel your findings or if I can be of any further assistance please contact me.

Sebastian Schaub, Sebastian Schaub, DVM, Dr. med. vet. DipECVDI  
sebast.schaub@gmail.com