



**PATIENT PRESENTING CLINICAL SIGNS**

**Nephew Gerul** Nephew was seen at Friendship Pet Hospital for a Thoracic/Abdominal CT Scan. Het has been experiencing excessive drinking and urinating inappropriately. Abdominal Ultrasound was performed and was unremarkable. Urine culture & sensitivity is pending.

**SPECIES COMPUTED TOMOGRAPHY OF THE THORAX AND ABDOMEN**

**Canine** A pre- and post-contrast CT study of the thorax and abdomen in a bone, lung and soft tissue reconstruction are provided for review.

**BREED COMPUTED TOMOGRAPHIC FINDINGS**

**Saluki** Thorax

The bony and surrounding soft tissue structures are within normal limits.

**SEX** The sternal, cranial mediastinal and tracheobronchial lymph nodes are small elongated with a normal short-to-long-axis-ratio is < 0.5, the attenuation and contrast enhancement pattern is uniform and considered within normal limits.

**MN**

The cardiovascular structures including the pulmonary vasculature are within normal limits.

**AGE** The bronchial tree presents with regular branching and tapers uniformly towards the periphery as expected, the bronchial walls are thin and smooth. The bronchus-to-artery ratio is within normal limits.

**10**

**INTERPRETED BY** The lung parenchyma presents the expected architecture and attenuation behavior with randomly distributed interspersed punctuate mineralization.

Sebastian Schaub, DVM  
Dr. med. vet. DipECVDI

Small incidental gas pockets are seen within the esophageal lumen, there is no evidence of abnormal dilation.

**HOSPITAL NAME** Abdomen

Mobile Animal CT AZ

The serosal fat presents normal attenuation behavior. There is no evidence of peritoneal effusion or peritonitis.

**REFERRING VET** Both kidneys present within normal limits for size, shape and organ architecture. After contrast administration a bilaterally symmetric and uniform nephro- and pyelogram is noted.

Lynne Hoban, DVM

The adrenal glands are within normal limits for size, shape and organ architecture.

**INVOICE** The spleen presents with normal shape, even surface, uniformly attenuating parenchyma and homogeneous contrast enhancement, unremarkable.

55265

In the cranial aspect of the parenchyma of the left lateral liver lobe, a well-defined parenchymal filling defect is seen, measuring 4 mm in diameter.

**DATE**

11-18-22

The pancreas is evenly contoured, the pancreatic parenchyma is homogeneous and presents uniform contrast enhancement.

The position, delineation, wall and content of the gastrointestinal tract are considered within normal limits throughout.

The bony and surrounding soft tissue structures reveal no abnormalities.



**PATIENT**

Nephew Gerul

**COMPUTED TOMOGRAPHIC DIAGNOSIS**

- Solitary hepatic cyst
- Normal thorax

**SPECIES**

Canine

**INTERPRETATION OF THE FINDINGS & FURTHER RECOMMENDATIONS**

The CT study of the thorax and abdomen presents without clinically relevant abnormalities. No cause for the polyuria can be appreciated.

**BREED**

Saluki

**SEX**

MN

**AGE**

10

**INTERPRETED BY**

Sebastian Schaub, DVM  
Dr. med. vet. DipECVDI

**HOSPITAL NAME**

Mobile Animal CT AZ

**REFERRING VET**

Lynne Hoban, DVM

**INVOICE**

55265

**DATE**

11-18-22

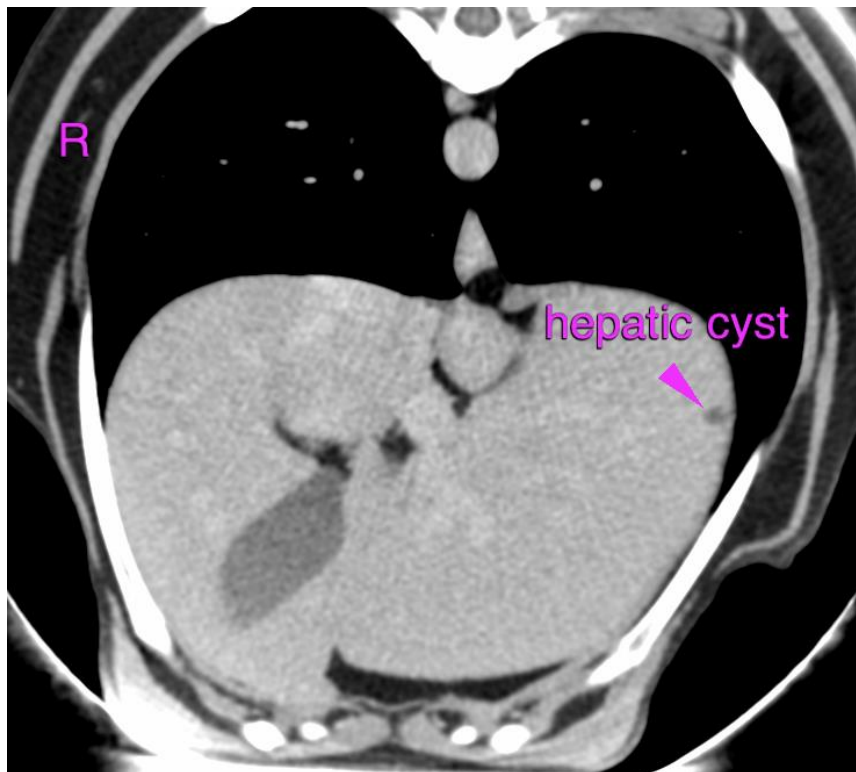

The information and recommendations provided are based on the images presented by the referring veterinarian/sonographer. No evaluation can be communicated regarding pathology that was not visible in the image/video clips provided.

Thank you for this referral. If the clinical or image interpretation does not parallel your findings or if I can be of any further assistance please contact me.

**Sebastian Schaub**, Sebastian Schaub, DVM, Dr. med. vet. DipECVDI  
sebast.schaub@gmail.com