



PATIENT

Magnolia Fallon

PRESENTING CLINICAL SIGNS

For magnolia- 10 yr old jrt fs. has a history of episodic v/d and innapetance x 1 year. no wt loss. labs wnl. responds to symptomatic care for gastroenteritis- acth wnl, pli negative. today we took xrays and an abd u/s to complete our work up. dog is currently asymptomatic.

SPECIES

Canine

RADIOGRAPHIC STUDY OF THE ABDOMEN

Radiographs of the abdomen in two imaging planes are provided for review. Radiographs are provided in JPEG file format.

BREED

Jack Russell

RADIOGRAPHIC FINDINGS

The surrounding bony structures are within normal limits.

No abnormalities of the extraabdominal soft tissues are noted. The abdominal wall is smooth and thin.

SEX

FS

The serosal detail is maintained throughout the peritoneal and retroperitoneal space.

The hepatic volume is mildly increased and the caudoventral margins are rounded. The liver has a homogeneous soft tissue opacity.

AGE

10 Years

The splenic head is in the anticipated position and within normal limits for size and opacity. The splenic body and tail are considered normal for position, size, shape and opacity.

INTERPRETED BY

Sebastian Schaub, DVM
Dr. med. vet. DipECVDI

Both kidneys are seen and present with normal size, shape, delineation and opacity. The urinary bladder is in its anticipated position. No radiopaque calculi are noted throughout the upper and lower urinary tract.

The stomach is in its anticipated position and presents normal content.

HOSPITAL NAME

Tenafly Vet Center

The small intestinal loops are of even diameter and non-dilated, a small amount of gas is seen within the small intestinal loops and considered within normal limits.

The colon is seen in the expected position and presents with appropriate content.

RADIOGRAPHIC DIAGNOSIS

REFERRING VET

Marcela Salas

- Hepatomegaly

INTERPRETATION OF THE FINDINGS & FURTHER RECOMMENDATIONS

INVOICE

55263

Potentials for the hepatomegaly include metabolic hepatic disease/steroid induced hepatopathy, hepatitis or neoplastic infiltration. Ultrasound including FNA sampling can be used as minimally advanced diagnostic tests.

DATE

11-18-22

No additional abnormalities are appreciated, explaining the described gastrointestinal clinical signs.



PATIENT

Magnolia Fallon

SPECIES

Canine

BREED

Jack Russell

SEX

FS

AGE

10 Years

INTERPRETED BY

Sebastian Schaub, DVM
Dr. med. vet. DipECVDI

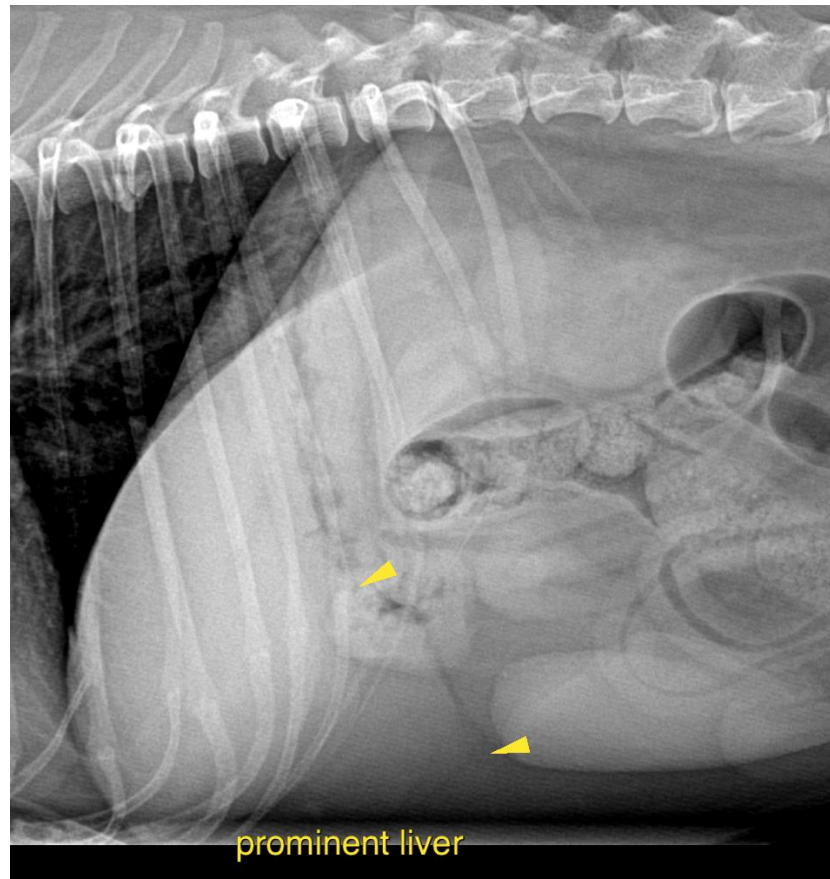

HOSPITAL NAME

Tenafly Vet Center

REFERRING VET

Marcela Salas

INVOICE

55263

DATE

11-18-22

The information and recommendations provided are based on the images presented by the referring veterinarian/sonographer. No evaluation can be communicated regarding pathology that was not visible in the image/video clips provided.

Thank you for this referral. If the clinical or image interpretation does not parallel your findings or if I can be of any further assistance please contact me.

Sebastian Schaub, Sebastian Schaub, DVM, Dr. med. vet. DipECVDI
sebast.schaub@gmail.com