



PATIENT

Kit Kat Massena

PRESENTING CLINICAL SIGNS

P is indoor/outdoor. Came back this morning and O noticed weight bearing on L front leg. Wound on LFL found during PE.

SPECIES

Feline

RADIOGRAPHIC STUDY OF THE FRONT PAWS

Radiographs of the left front paw in two orthogonal imaging planes are provided for review.

BREED

DSH

RADIOGRAPHIC FINDINGS

The left front paw presents with a circumferential moderate soft tissue swelling with a lateral abaxial surface and small subcutaneous gas inclusions.

The distal third of the third metacarpal bone of the left front paw presents a long oblique fracture line with proximal and mild palmar displacement of the distal fragment.

SEX

Neutered Male

The osseous and soft tissue structures of the right front paw present without abnormalities.

RADIOGRAPHIC DIAGNOSIS

- Circumferential soft tissue swelling left front paw with cutaneous defect at the abaxial aspect
- Acute traumatic long oblique fracture distal diaphysis third metacarpal bone left front paw

AGE

8 Years

INTERPRETATION OF THE FINDINGS & FURTHER RECOMMENDATIONS

The findings are consistent with the history of a wound at the left front paw and fractured third metacarpal bone. Both conservative management or surgical management of the fractured metacarpal bone can be considered.

INTERPRETED BY

Sebastian Schaub, DVM
Dr. med. vet. DipECVDI

HOSPITAL NAME

The Pet Hospital of
Stratford

REFERRING VET

Dr. Claudia Giuliani,
DVM

INVOICE

55264

DATE

11-18-22



PATIENT

Kit Kat Massena

SPECIES

Feline

BREED

DSH

SEX

Neutered Male

AGE

8 Years

INTERPRETED BY

Sebastian Schaub, DVM
Dr. med. vet. DipECVDI

HOSPITAL NAME

The Pet Hospital of
Stratford

REFERRING VET

Dr. Claudia Giuliani,
DVM

INVOICE

55264

DATE

11-18-22

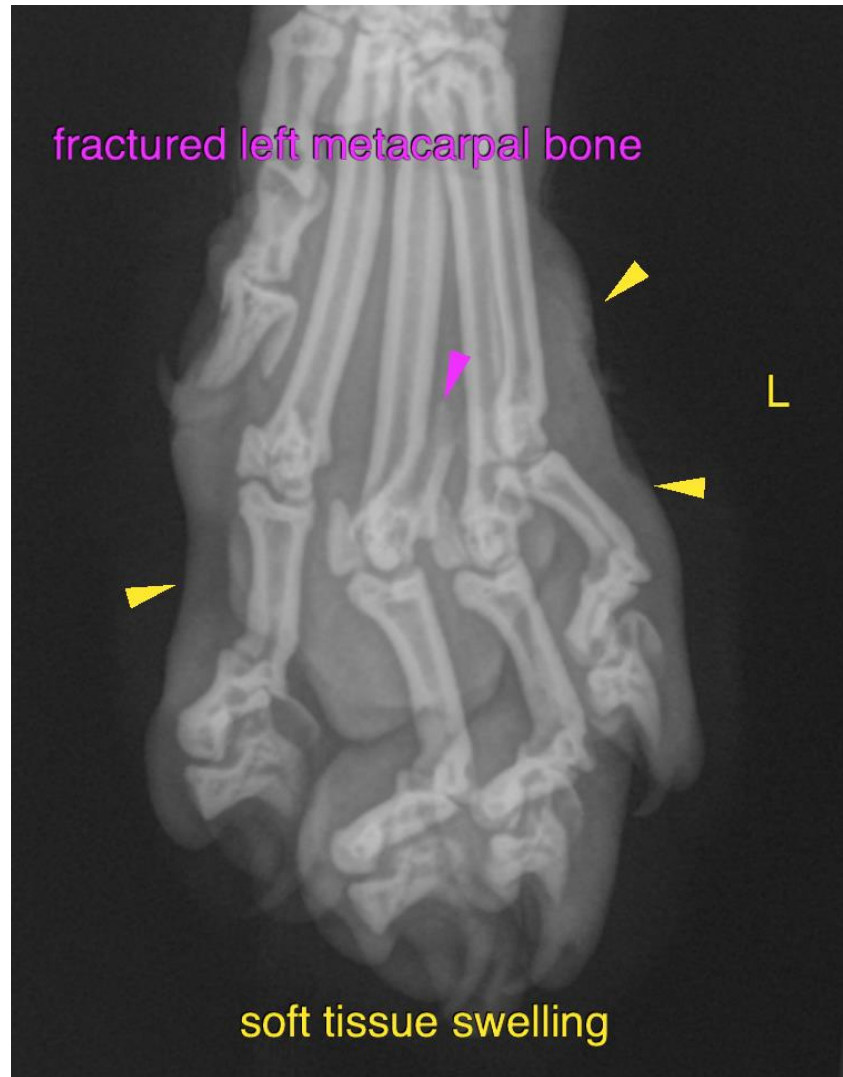

The information and recommendations provided are based on the images presented by the referring veterinarian/sonographer. No evaluation can be communicated regarding pathology that was not visible in the image/video clips provided.

Thank you for this referral. If the clinical or image interpretation does not parallel your findings or if I can be of any further assistance please contact me.

Sebastian Schaub, Sebastian Schaub, DVM, Dr. med. vet. DipECVDI
sebast.schaub@gmail.com