



**PATIENT**

Boo Kitty Stephan

**PRESENTING CLINICAL SIGNS**

hx hx of chronic gingivitis and on long term antibiotic , felv/fiv neg recently his upper jaw is very swelling but still eating normal  
Abnormal PE/Chem/CBC/UA Results: maxillary swelling

**SPECIES**

Feline

**RADIOGRAPHIC STUDY OF THE SKULL**

Radiographs of the skull in two orthogonal imaging planes are provided for review.

**BREED**

DSH

**RADIOGRAPHIC FINDINGS**

No side markers are present in the ventrodorsal projection of the skull – the left side of the image is considered as the right side of the patient and vice versa.

There is increased volume of the soft tissues along the left maxillary bone; the osseous structures present without abnormalities

**SEX**

The osseous and surrounding soft tissue structures of the skull present without abnormalities.

MN

The external ear canals are aerated.

**AGE**

13

**RADIOGRAPHIC DIAGNOSIS**

- Soft tissue swelling region of the left maxillary bone

**INTERPRETED BY**

Sebastian Schaub, DVM  
Dr. med. vet. DipECVDI

**INTERPRETATION OF THE FINDINGS & FURTHER RECOMMENDATIONS**

The soft tissue swelling along the left upper jaw quadrant can be inflammatory or neoplastic in origin. The osseous structures present without overt abnormalities, but more subtle aggressive bone might be missed due to tilting of the skull and superimposition with normal anatomy. Recommend FNA sampling or biopsy of the swelling for further definition. Dental radiographs or a CT study can be used for more detailed assessment of the alveolar bone and assessment of the extend of the soft tissue swelling.

**HOSPITAL NAME**

CJAH

**REFERRING VET**

Gabriel

**INVOICE**

55262

**DATE**

11-18-22



**PATIENT**

Boo Kitty Stephan

**SPECIES**

Feline

**BREED**

DSH

**SEX**

MN

**AGE**

13

**INTERPRETED BY**

Sebastian Schaub, DVM  
Dr. med. vet. DipECVDI

**HOSPITAL NAME**

CJAH

**REFERRING VET**

Gabriel

**INVOICE**

55262

**DATE**

11-18-22

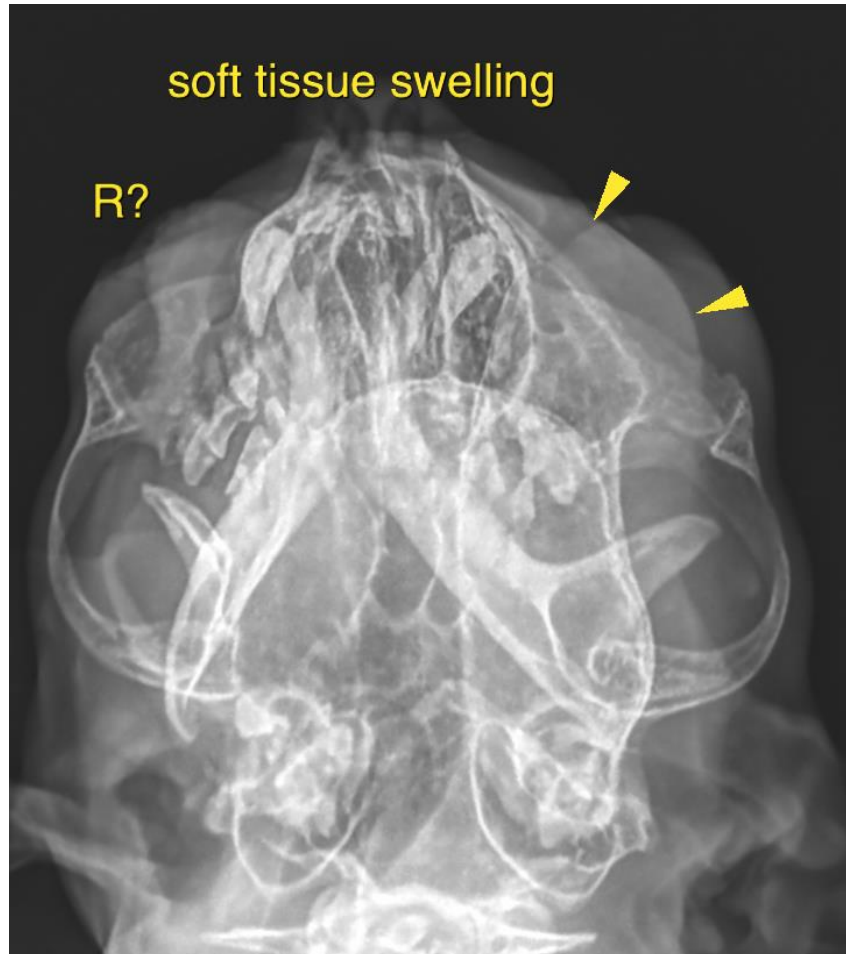

The information and recommendations provided are based on the images presented by the referring veterinarian/sonographer. No evaluation can be communicated regarding pathology that was not visible in the image/video clips provided.

Thank you for this referral. If the clinical or image interpretation does not parallel your findings or if I can be of any further assistance please contact me.

**Sebastian Schaub**, Sebastian Schaub, DVM, Dr. med. vet. DipECVDI  
sebast.schaub@gmail.com