

**PATIENT PRESENTING CLINICAL SIGNS**

Bailey Wiseman History: Intermittent lameness bilateral forelimbs worse on left fore, been on Onsior for pain relief and been having K laser and hydrotherapy treatment.

SPECIES Abnormal PE/Chem/CBC/UA Results: NAD.

Canine **COMPUTED TOMOGRAPHIC STUDY OF THE ELBOW JOINTS**

A high resolution plain CT study of the elbow joints is provided for review.

BREED **COMPUTED TOMOGRAPHIC FINDINGS**

Labrador

The medial coronoid process of the right elbow joint has an irregular shaped cranial tip with a heterogeneous attenuation pattern and overall decreased density of the tip. Very mild osteophyte formation is seen at the medial aspect of the right humeral condyle.

SEX

Male

Running through the tip of the medial coronoid process of the left elbow joint, a short oblique fissure line is noted, running from the tip in a short, curved manner into the radio-ulnar joint space. The periarticular bones of the left elbow joint present smooth osseous margins.

AGE

The soft tissues surrounding both elbow joints present no abnormalities.

6 Years 9 Months

COMPUTED TOMOGRAPHIC DIAGNOSIS**INTERPRETED BY**

- Evidence of mild coronoid disease elbow joints bilaterally
- Very mild degenerative osteoarthritis right elbow joint

Sebastian Schaub,
DVM Dr. med. vet.
DipECVDI

INTERPRETATION OF THE FINDINGS & FURTHER RECOMMENDATIONS**HOSPITAL NAME**

Myerscough
Veterinary Group

The findings of the medial coronoid process of both elbow joints are suggestive for coronoid disease. The changes are only mild and due to the age of the patient, findings need to be correlated with findings of the clinical examination – is there pain by pressure on the medial compartment of the elbow joints, supporting the diagnosis. If CT findings are supported by the clinical examination, arthroscopy can be used to revise the elbow joints.

REFERRING VET

Rosalind Mc Kenzie

INVOICE

18149

DATE

11/18/22



PATIENT

Bailey Wiseman

SPECIES

Canine

BREED

Labrador

SEX

Male

AGE

6 Years 9 Months

INTERPRETED BY

Sebastian Schaub,
DVM Dr. med. vet.
DipECVDI

HOSPITAL NAME

Myerscough
Veterinary Group

REFERRING VET

Rosalind Mc Kenzie

INVOICE

18149

DATE

11/18/22

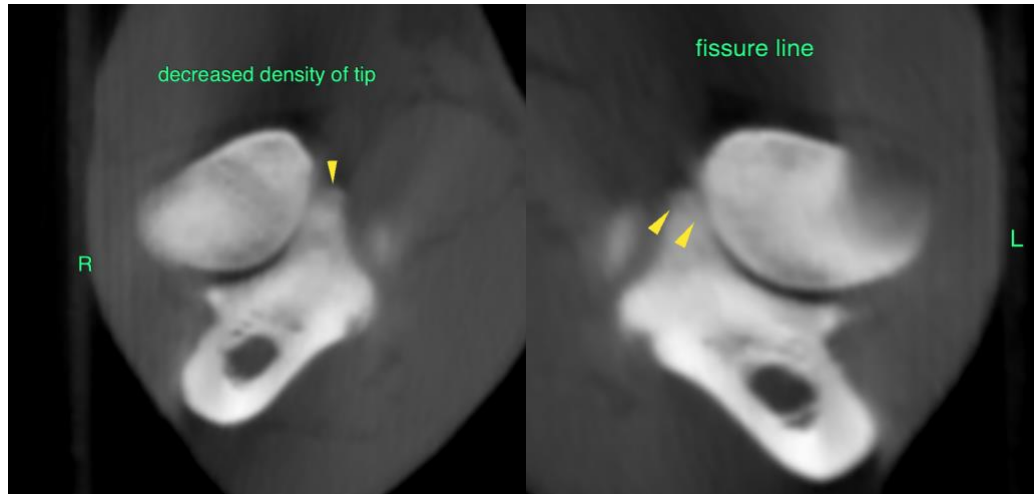

The information and recommendations provided are based on the images presented by the referring veterinarian/sonographer. No evaluation can be communicated regarding pathology that was not visible in the image/video clips provided.

Thank you for this referral. If the clinical or image interpretation does not parallel your findings or if I can be of any further assistance please contact me.

Sebastian Schaub, Sebastian Schaub, DVM, Dr. med. vet. DipECVDI
sebast.schaub@gmail.com