



PATIENT

Saltine Lusk

SPECIES

Rabbit

BREED

New Zealand White

SEX

Female Intact

AGE

n/a

WEIGHT

4.5kg

INTERPRETED BY

Sebastian Schaub, DVM
Dr. med. vet.
DipECVDI

IMAGING PERFORMED BY

Rachel Jacobs

HOSPITAL NAME

Emergency Veterinary
Hospital of Ann Arbor

REFERRING VET

Ivana Levy

INVOICE

72647

DATE

11-17-25

PRESENTING CLINICAL SIGNS

unknown age female intact rabbit presenting for GI stasis and urine scald-history of excessive vulvar folds. Concern for possible uterine adenocarcinoma, performing metastasis check.

Abnormal PE/Chem/CBC/UA Results: Other PE findings: overconditioned, moderate GI distension, urine scald diffusely, rectal mucosa proliferation, vulvar swelling and proliferation, hindlimb weakness

COMPUTED TOMOGRAPHY OF THE THORAX

A high resolution plain CT study of the thorax is provided for review.

COMPUTED TOMOGRAPHIC FINDINGS

Along the cervical spine, multifocal mild spondylosis formation is seen.

The mediastinal structures are within normal limits.

The cardiovascular structures, including the pulmonary vasculature, appear normal.

The bronchial tree presents with regular branching and tapers uniformly towards the periphery as expected, the bronchial walls are thin and smooth. The bronchus-to-artery ratio is within normal limits.

Generalized mild motion blurring of the lung parenchyma is seen. The lung parenchyma presents the expected architecture and attenuation behavior, but zones of dystelectasis of the ventral dependent aspects of the lung.

Small incidental gas pockets are seen within the esophageal lumen; there is no evidence of abnormal dilation.

COMPUTED TOMOGRAPHIC DIAGNOSIS

- Normal thorax

INTERPRETATION OF THE FINDINGS & FURTHER RECOMMENDATIONS

The CT study reveals no abnormalities and is negative for pulmonary metastatic disease. The mild motion blurring is unavoidable in small exotic mammals.



PATIENT

Saltine Lusk

SPECIES

Rabbit

BREED

New Zealand White

SEX

Female Intact

AGE

n/a

WEIGHT

4.5kg

INTERPRETED BY

Sebastian Schaub, DVM
Dr. med. vet.
DipECVDI

IMAGING PERFORMED BY

Rachel Jacobs

HOSPITAL NAME

Emergency Veterinary
Hospital of Ann Arbor

REFERRING VET

Ivana Levy

INVOICE

72647

DATE

11-17-25

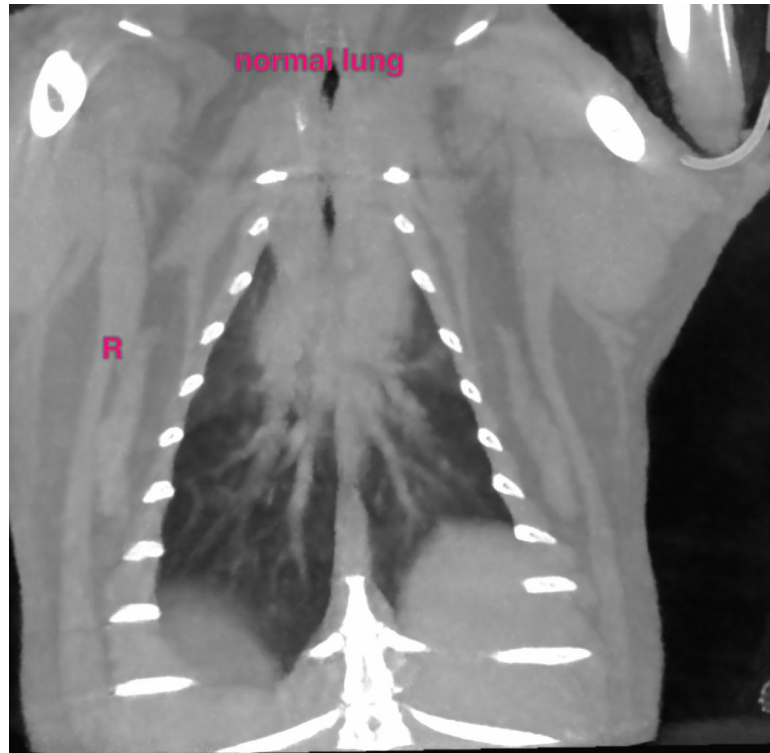

The information and recommendations provided are based on the images presented by the referring veterinarian/sonographer. No evaluation can be communicated regarding pathology that was not visible in the image/video clips provided.

Thank you for this referral. If the clinical or image interpretation does not parallel your findings or if I can be of any further assistance please contact me.

Sebastian Schaub, Sebastian Schaub, DVM, Dr. med. vet. DipECVDI
info@sonopath.com