



PATIENT

Bailey Rodgers

SPECIES

Feline

BREED

Domestic Shorthair

SEX

Male

AGE

11Y

WEIGHT

8

INTERPRETED BY

Sebastian Schaub, DVM
Dr. med. vet.
DipECVDI

IMAGING PERFORMED BY

Olivia Jarvis

HOSPITAL NAME

Animal Trust -
Ellesmere Port

REFERRING VET

Chloe Craggs

INVOICE

72929

DATE

11-17-25

PRESENTING CLINICAL SIGNS

Constant history for over a year of cat flu symptoms and upper respiratory congestion, FIV/FELV negative

COMPUTED TOMOGRAPHY OF THE SKULL & THORAX

A high resolution pre- and post-contrast CT study of the skull and thorax is provided for review.

COMPUTED TOMOGRAPHIC FINDINGS

Skull

Multiple teeth are absent. Retained and ankylosed roots of the missing canine teeth are seen in the respective alveolar crests.

In both nasal cavities, a moderate amount of fluid attenuating material is attached to the nasal mucosal lining and mucosal lining of the nasopharynx.

Both temporomandibular joints present congruent joint spaces with even subchondral bone surfaces and are considered within normal limits.

The medial compartment of the left tympanic bulla is obliterated by fluid attenuating material. In the right tympanic bulla a very small amount of non-contrast enhancing soft tissue material is appreciated. The osseous wall of both tympanic bullae is mildly thickened and smooth.

The brain presents no deviation from normal anatomy and symmetry. The brain parenchyma is homogeneous and within normal limits for attenuation and distribution of contrast enhancement. The ventricular system is non-dilated and symmetric.

The submandibular and medial retropharyngeal lymph nodes are small and elongated with a normal short-to-long-axis-ratio is < 0.5, the attenuation and contrast enhancement pattern is uniform.

Thorax

The bony and surrounding soft tissue structures are within normal limits.

The sternal, cranial mediastinal and tracheobronchial lymph nodes are small elongated with a normal short-to-long-axis-ratio is < 0.5, the attenuation and contrast enhancement pattern is uniform and considered within normal limits.

The cardiovascular structures including the pulmonary vasculature are within normal limits.

The bronchial tree presents with regular branching and tapers uniformly towards the periphery as expected, the bronchial walls are thin and smooth. The bronchus-to-artery ratio is within normal limits.

The lung parenchyma is generalized hypoinflated. The cranial and dependent aspects of the lung present a generalized moderate decreased volume and dystelectasis of the lung parenchyma. The remainder of the lung presents the expected architecture.

Small incidental gas pockets are seen within the esophageal lumen; there is no evidence of abnormal dilation.

Associated with the renal pelvis bilaterally, a small amount of mineral attenuating material is visible.

COMPUTED TOMOGRAPHIC DIAGNOSIS

- Rhinitis



PATIENT

Bailey Rodgers

SPECIES

Feline

BREED

Domestic Shorthair

SEX

Male

AGE

11Y

WEIGHT

8

INTERPRETED BY

Sebastian Schaub, DVM
Dr. med. vet.
DipECVDI

IMAGING PERFORMED BY

Olivia Jarvis

HOSPITAL NAME

Animal Trust -
Ellesmere Port

REFERRING VET

Chloe Craggs

INVOICE

72929

DATE

11-17-25

- Bilateral chronic otitis media, L>>R
- Dystelectasis of the lung – secondary to general anesthesia
- Multiple absent teeth
- Retained and ankylosed roots of absent canine teeth
- Nephrolithiasis without mechanical obstruction
- Normal thorax, but multiple regions with dystelectasis

INTERPRETATION OF THE FINDINGS & FURTHER RECOMMENDATIONS

The CT findings are fitting the history of rhinitis. The most common underlying cause for primary viral ± bacterial or less likely mycotic superinfection. Rhinoscopy including sampling for histopathology and microbial culture can be used for specification - in many cases the initial causative infectious agent cannot be isolated anymore. In chronic cases of rhinosinusitis clinical signs are prone to reoccur. I do not see signs of a nasal mass.

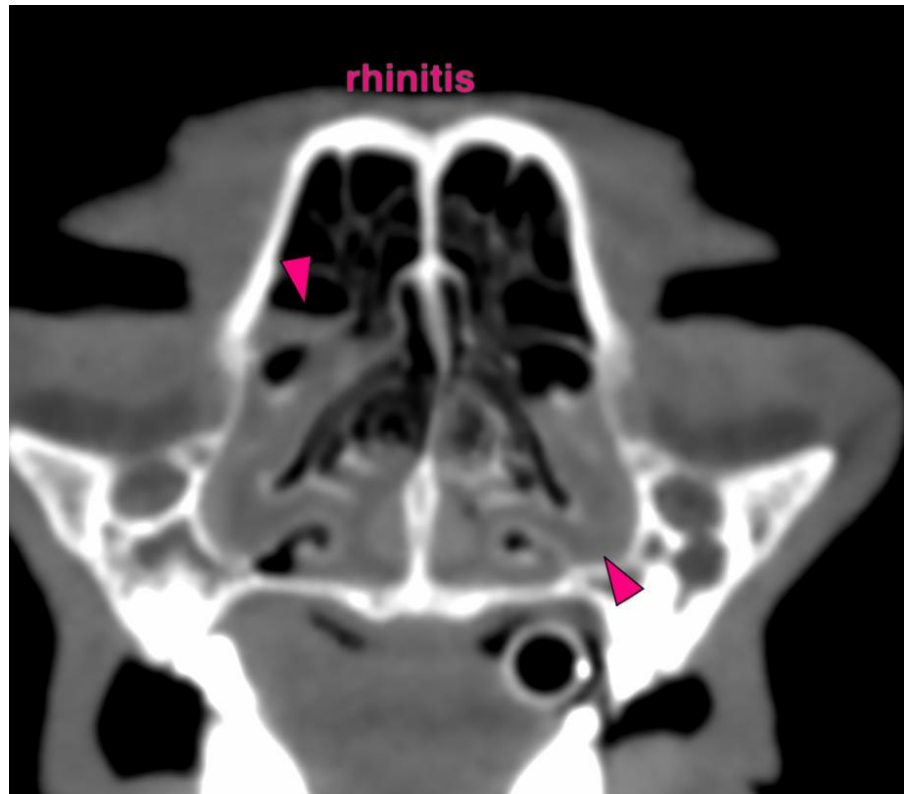



PATIENT

Bailey Rodgers

SPECIES

Feline

BREED

Domestic Shorthair

SEX

Male

AGE

11Y

WEIGHT

8

INTERPRETED BY

Sebastian Schaub, DVM
Dr. med. vet.
DipECVDI

IMAGING PERFORMED BY

Olivia Jarvis

HOSPITAL NAME

Animal Trust -
Ellesmere Port

REFERRING VET

Chloe Craggs

INVOICE

72929

DATE

11-17-25

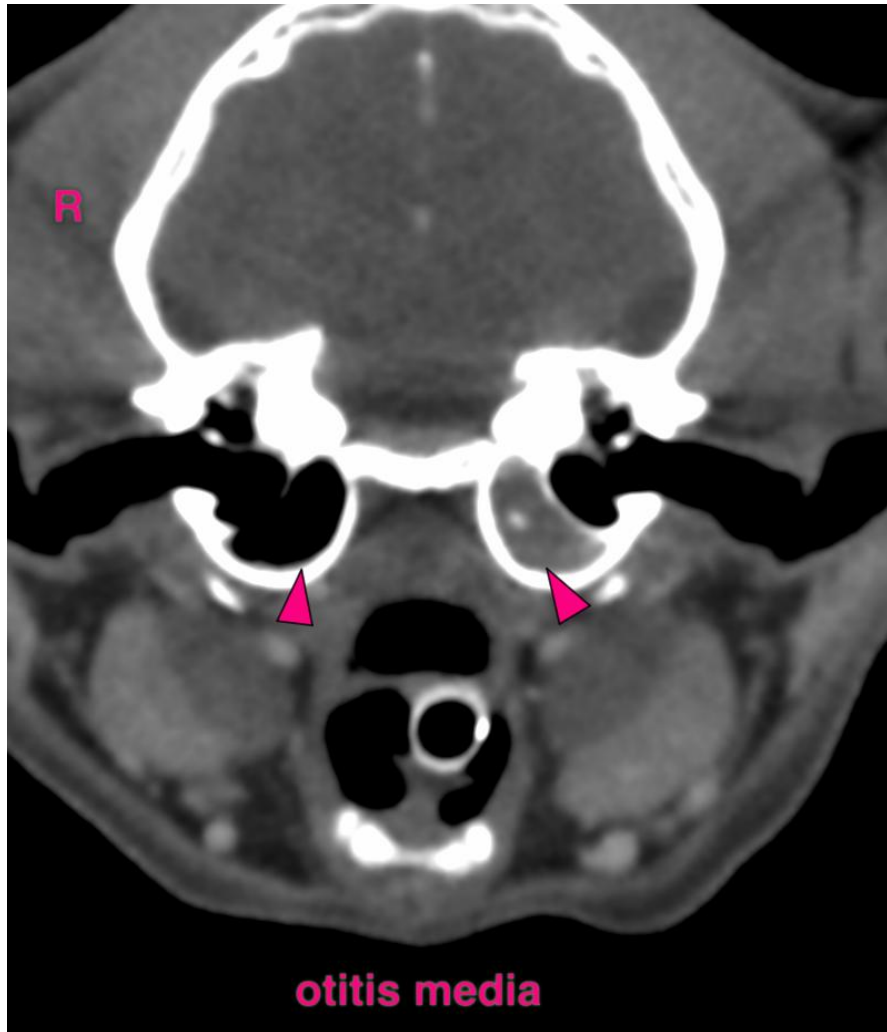

The information and recommendations provided are based on the images presented by the referring veterinarian/sonographer. No evaluation can be communicated regarding pathology that was not visible in the image/video clips provided.

Thank you for this referral. If the clinical or image interpretation does not parallel your findings or if I can be of any further assistance please contact me.

Sebastian Schaub, Sebastian Schaub, DVM, Dr. med. vet. DipECVDI
info@sonopath.com