



PATIENT

Allie Manno

SPECIES

Canine

BREED

Yorkie

SEX

FI

AGE

10

WEIGHT

3.9

INTERPRETED BY

Sebastian Schaub, DVM
Dr. med. vet.
DipECVDI

IMAGING PERFORMED BY

David

HOSPITAL NAME

Animal Surgical Center
- Oceanside

REFERRING VET

Short

INVOICE

72651

DATE

11-17-25

PRESENTING CLINICAL SIGNS

Lungs clear/eupneic, no crackles/wheezes auscultated, increased RR/RE multiple 5-10 mm SQ nodules along mammary chain

COMPUTED TOMOGRAPHY OF THE THORAX AND ABDOMEN

A high resolution pre- and post-contrast CT study of the thorax and abdomen provided for review.

COMPUTED TOMOGRAPHIC FINDINGS

Thorax

The bony and surrounding soft tissue structures are within normal limits.

The sternal, cranial mediastinal and tracheobronchial lymph nodes are small elongated with a normal short-to-long-axis-ratio is < 0.5, the attenuation and contrast enhancement pattern is uniform and considered within normal limits.

The cardiovascular structures including the pulmonary vasculature are within normal limits.

The left principal bronchus is collapsed.

The left lung presents a generalized decreased volume and a mediastinal shift to the left is appreciated. The left cranial lung lobe is consolidated with air-bronchograms. Collapse of the first degree bronchus of the right caudal lung lobe is seen, and the tributary region presents dystelectasis of the lung parenchyma.

Small incidental gas pockets are seen within the esophageal lumen; there is no evidence of abnormal dilation.

Abdomen

The serosal fat presents normal attenuation behavior. There is no evidence of peritoneal effusion or peritonitis.

Both kidneys present within normal limits for size, shape and organ architecture. After contrast administration, a bilaterally symmetric and uniform nephro- and pyelogram is noted. The ovaries and uterus reveal no abnormalities.

The adrenal glands are within normal limits for size, shape and organ architecture.

The spleen present with normal shape, even surface, uniformly attenuating parenchyma and homogeneous contrast enhancement.

In the left medial liver lobe, a well-defined, roundish parenchymal filling defect is seen; measuring 6 mm in diameter.

The pancreas is evenly contoured; the pancreatic parenchyma is homogeneous and presents uniform contrast enhancement.

The position, delineation, wall and content of the gastrointestinal tract are considered within normal limits throughout.

Nodular enlargement of the caudal mammary complexes bilaterally is seen.



PATIENT

Allie Manno

SPECIES

Canine

BREED

Yorkie

SEX

FI

AGE

10

WEIGHT

3.9

INTERPRETED BY

Sebastian Schaub, DVM
Dr. med. vet.
DipECVDI

IMAGING PERFORMED BY

David

HOSPITAL NAME

Animal Surgical Center
- Oceanside

REFERRING VET

Short

INVOICE

72651

DATE

11-17-25

COMPUTED TOMOGRAPHIC DIAGNOSIS

- Suspect mammary soft tissue nodules
- Bronchial collapse right caudal lung lobe and left main stem bronchus
- Atelectasis left cranial lung lobe without mechanical obstruction
- Solitary simple hepatic cysts
- No evidence of pulmonary metastatic disease

INTERPRETATION OF THE FINDINGS & FURTHER RECOMMENDATIONS

The mammary nodules are concerning for mammary tumor – can be both benign or malignant – correlate with clinical findings.

Due to the lack of clinical signs, the relevance of the bronchial collapse is unclear.

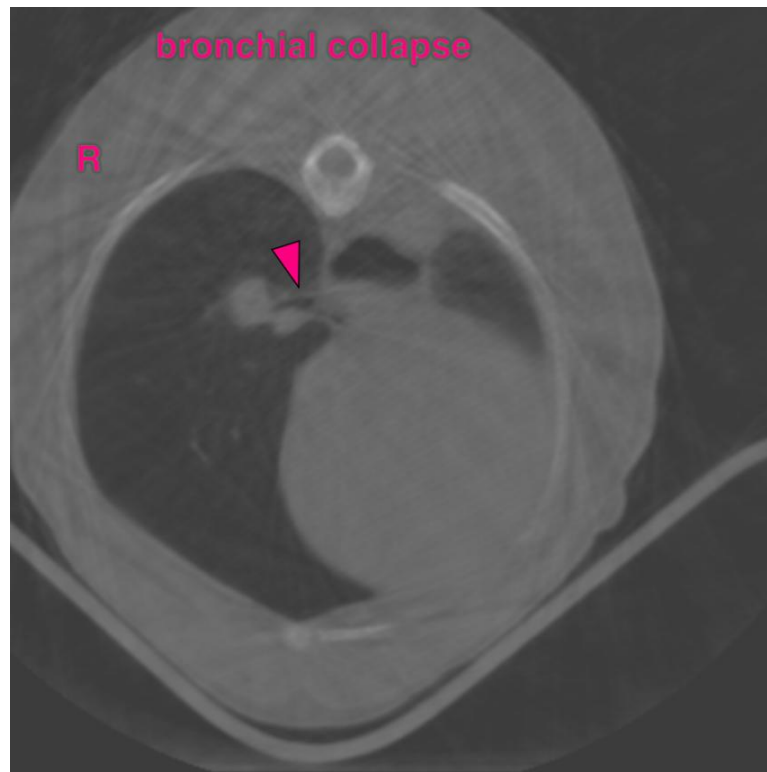



PATIENT

Allie Manno

SPECIES

Canine

BREED

Yorkie

SEX

FI

AGE

10

WEIGHT

3.9

INTERPRETED BY

Sebastian Schaub, DVM
Dr. med. vet.
DipECVDI

IMAGING PERFORMED BY

David

HOSPITAL NAME

Animal Surgical Center
- Oceanside

REFERRING VET

Short

INVOICE

72651

DATE

11-17-25

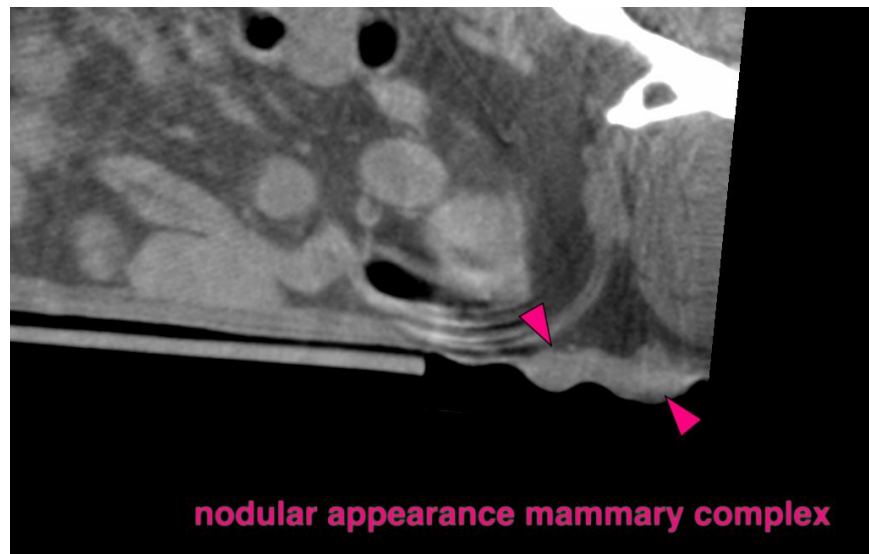
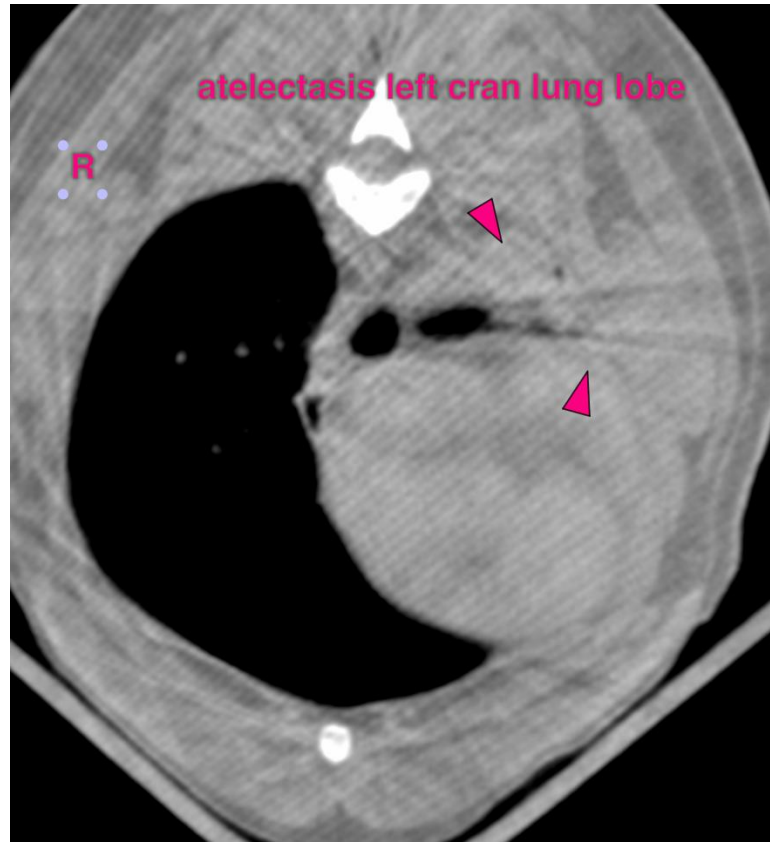



PATIENT

Allie Manno

The information and recommendations provided are based on the images presented by the referring veterinarian/sonographer. No evaluation can be communicated regarding pathology that was not visible in the image/video clips provided.

SPECIES

Canine

Thank you for this referral. If the clinical or image interpretation does not parallel your findings or if I can be of any further assistance please contact me.

BREED

Yorkie

Sebastian Schaub, Sebastian Schaub, DVM, Dr. med. vet. DipECVDI

info@sonopath.com

SEX

FI

AGE

10

WEIGHT

3.9

INTERPRETED BY

Sebastian Schaub, DVM
Dr. med. vet.
DipECVDI

IMAGING PERFORMED BY

David

HOSPITAL NAME

Animal Surgical Center
- Oceanside

REFERRING VET

Short

INVOICE

72651

DATE

11-17-25