



PATIENT

Alfie Jones

SPECIES

Canine

BREED

Collie

SEX

Male

AGE

5Y

WEIGHT

24.05kg

INTERPRETED BY

Sebastian Schaub, DVM
Dr. med. vet.
DipECVDI

IMAGING PERFORMED BY

Olivia Jarvis

HOSPITAL NAME

Animal Trust -
Ellesmere Port

REFERRING VET

Laura Costa

INVOICE

72631

DATE

11-17-25

PRESENTING CLINICAL SIGNS

Lame on right forelimb after jumping on it, on NSAIDS for pain and inflammation. does have hx for around a year of lump on right shoulder

COMPUTED TOMOGRAPHY OF THE RIGHT FRONT LIMB

A high resolution plain CT study of the right front limb is provided for review.

COMPUTED TOMOGRAPHIC FINDINGS

The periarticular bones of the right shoulder joint present smooth margins and the surrounding soft tissue structures are within normal limits.

Along the joint capsule of the right carpus, multiple small (<1 mm), pinpoint mineralization are appreciated. The remainder of the osseous and surrounding soft tissue structures of the right carpus are unremarkable.

The osseous and surrounding soft tissue structures of the right front paw reveal no abnormalities.

COMPUTED TOMOGRAPHIC DIAGNOSIS

- Small metaplasia along the joint capsule right carpus
- Normal right shoulder joint
- Normal right front paw

INTERPRETATION OF THE FINDINGS & FURTHER RECOMMENDATIONS

The CT study reveals no clinically relevant abnormalities and an underlying cause for the front limb lameness cannot be specified.



PATIENT

Alfie Jones

SPECIES

Canine

BREED

Collie

SEX

Male

AGE

5Y

WEIGHT

24.05kg

INTERPRETED BY

Sebastian Schaub, DVM
Dr. med. vet.
DipECVDI

IMAGING PERFORMED BY

Olivia Jarvis

HOSPITAL NAME

Animal Trust -
Ellesmere Port

REFERRING VET

Laura Costa

INVOICE

72631

DATE

11-17-25

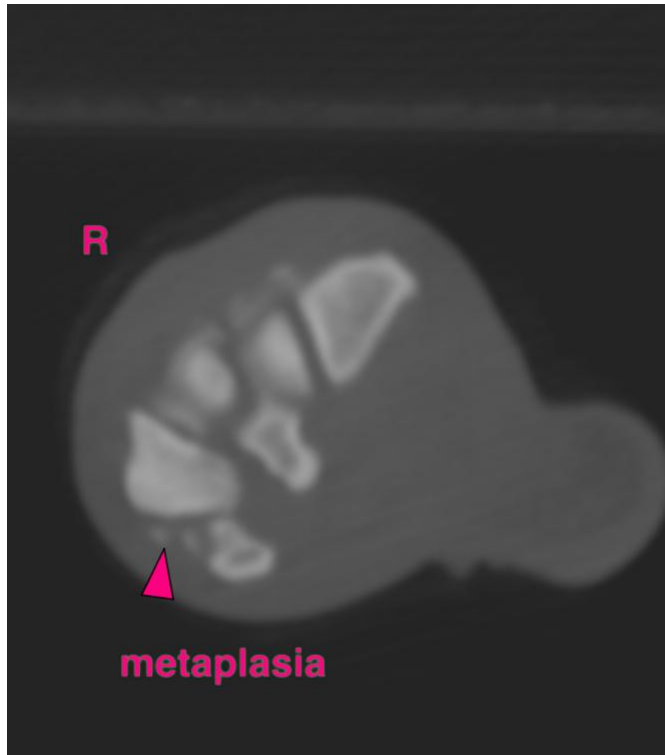

The information and recommendations provided are based on the images presented by the referring veterinarian/sonographer. No evaluation can be communicated regarding pathology that was not visible in the image/video clips provided.

Thank you for this referral. If the clinical or image interpretation does not parallel your findings or if I can be of any further assistance please contact me.

Sebastian Schaub, Sebastian Schaub, DVM, Dr. med. vet. DipECVDI
info@sonopath.com