

**PATIENT**

Stellam Ibarra

PRESENTING CLINICAL SIGNS

Vomiting, diarrhea, last night rads showed gas patterns, this am

SPECIES

Canine

COMPUTED TOMOGRAPHY OF THE ABDOMEN

A high resolution plain CT study of the abdomen is provided for review.

BREED

Golden Retriever

COMPUTED TOMOGRAPHIC FINDINGS

The serosal fat presents normal attenuation behavior. There is no evidence of peritoneal effusion or peritonitis.

SEX

Male

Both kidneys present within normal limits for size, shape and organ architecture.

The adrenal glands are within normal limits for size, shape and organ architecture.

Both liver and spleen present with normal shape, even surface, uniformly attenuating parenchyma, unremarkable.

AGE

1

The pancreas is evenly contoured, the pancreatic parenchyma is homogeneous.

The stomach contains a moderate amount of gas and mild amount of ingesta. The position, delineation, wall and content of the intestinal tract are considered within normal limits throughout. The colon is empty.

INTERPRETED BYSebastian Schaub, DVM
Dr. med. vet. DipECVDI

The bony and surrounding soft tissue structures reveal no abnormalities.

COMPUTED TOMOGRAPHIC DIAGNOSIS

- Moderately gas distended stomach
- Empty colon

HOSPITAL NAMEAdvanced Animal
Imaging**INTERPRETATION OF THE FINDINGS & FURTHER RECOMMENDATIONS**

The gas distended stomach is likely a sequela to the history of vomiting the retained material in the stomach likely 'normal' ingesta - the pattern appreciated is not typical for foreign fabric material. There is no evidence of gastrointestinal mechanical obstruction. Recommend empirical management for potential underlying gastroenteritis.

REFERRING VET

Blair Hollowell, DVM

INVOICE

48434

DATE

11-17-21



PATIENT

Stellam Ibarra

SPECIES

Canine

BREED

Golden Retriever

SEX

Male

AGE

1

INTERPRETED BY

Sebastian Schaub, DVM
Dr. med. vet. DipECVDI

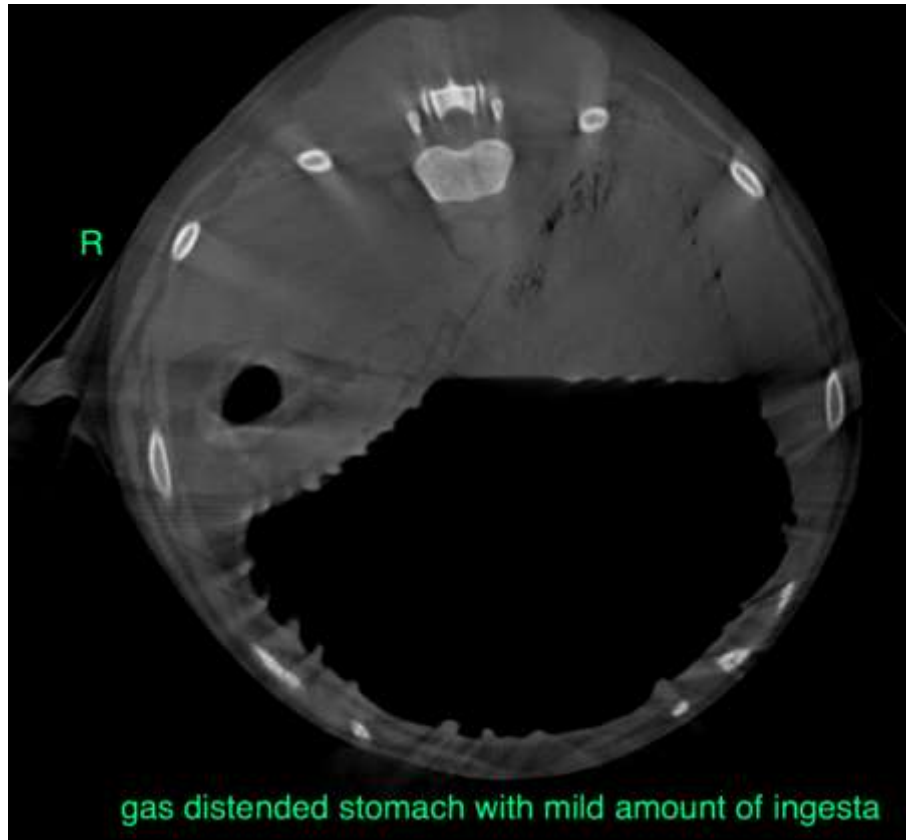

HOSPITAL NAME

Advanced Animal
Imaging

REFERRING VET

Blair Hollowell, DVM

INVOICE

48434

DATE

11-17-21

The information and recommendations provided are based on the images presented by the referring veterinarian. No evaluation can be communicated regarding pathology that was not visible in the image/video clips provided.

Thank you for this referral. If the clinical or image interpretation does not parallel your findings or if I can be of any further assistance please contact me.

Sebastian Schaub, Sebastian Schaub, DVM, Dr. med. vet. DipECVDI
sebast.schaub@gmail.com