



PATIENT

Sneaker Dubien

PRESENTING CLINICAL SIGNS

Hx of PU surgery long time ago due to he was blocked , recently diagnose with chronic kidney disease , came to day for being anorexic , vomiting , very lethargic , dehydrated.
Abnormal PE/Chem/CBC/UA Results: dehydration 10% , lethargic , QAR, BW indicated elevated creatinine , hypercalcemia , hyperglycemia , hypercholesterolemia , elevated ALT, hypokalemia , fPL. severely elevated.

SPECIES

Feline

RADIOGRAPHIC STUDY OF THE ABDOMEN

BREED

Radiographs of the abdomen in three imaging planes are provided for review.

Domestic Shorthair

RADIOGRAPHIC FINDINGS

SEX

The patient presents with lean body condition with secondary reduced serosal detail, due to limited amount of serosal fat.

Male Neutered

The surrounding bony structures are within normal limits.

AGE

No abnormalities of the extraabdominal soft tissues are noted. The abdominal wall is smooth and thin.

14 Years

The liver is appropriate in position, size and presents uniform opacity.

INTERPRETED BY

Sebastian Schaub, DVM
Dr. med. vet. DipECVDI

The splenic head is in the anticipated position and within normal limits for size and opacity. The splenic body and tail are considered normal for position, size, shape and opacity.

HOSPITAL NAME

St. Catherine's Animal
Hospital

Both kidneys are seen and present with normal size, shape, delineation and opacity. A small mineralized body is seen in the imaging plane of the renal pelvis of likely the right kidney. The urinary bladder is in its anticipated position. No radiopaque calculi are noted throughout the lower urinary tract.

The stomach is in its anticipated position and presents normal content.

The small intestinal loops are of even diameter and non-dilated, a small amount of gas is seen within the small intestinal loops and considered within normal limits.

REFERRING VET

Dr. Masoud

The colon is seen in the expected position and contains a moderate amount of gas and foamy fecal material

RADIOGRAPHIC DIAGNOSIS

INVOICE

48407

- Reduced body condition score
- Suspect nephrolithiasis right kidney
- Gas distended colon, no evidence of constipation

DATE

11-16-21

INTERPRETATION OF THE FINDINGS & FURTHER RECOMMENDATIONS

The findings are not specific, but the reduced body condition score can be a sequela to chronic hyporexia. Complementing workup by an abdominal ultrasound examination can be used for further evaluation of architecture of the abdominal organs.



PATIENT

Sneaker Dubien

SPECIES

Feline

BREED

Domestic Shorthair

SEX

Male Neutered

AGE

14 Years

INTERPRETED BY

Sebastian Schaub, DVM
Dr. med. vet. DipECVDI

HOSPITAL NAME

St. Catherine's Animal
Hospital

REFERRING VET

Dr. Masoud

INVOICE

48407

DATE

11-16-21

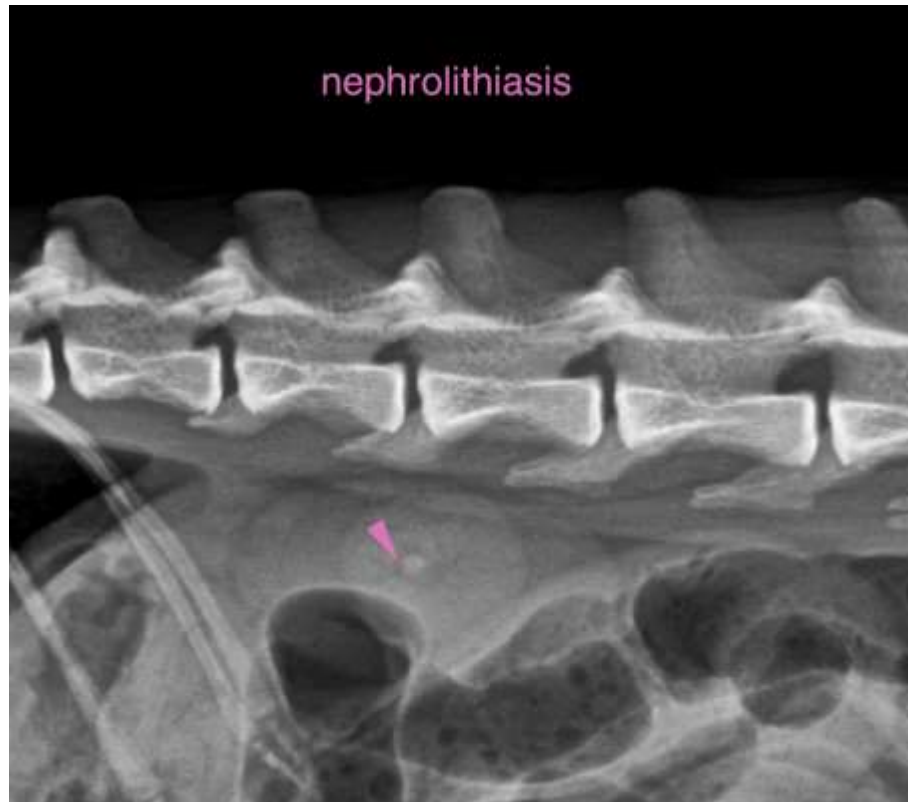

The information and recommendations provided are based on the images presented by the referring veterinarian. No evaluation can be communicated regarding pathology that was not visible in the image/video clips provided.

Thank you for this referral. If the clinical or image interpretation does not parallel your findings or if I can be of any further assistance please contact me.

Sebastian Schaub, Sebastian Schaub, DVM, Dr. med. vet. DipECVDI
sebast.schaub@gmail.com