

**PATIENT**

Mousse Hillier

PRESENTING CLINICAL SIGNS

Owner requested evaluation of hips due to breed disposition for hip dysplasia. No concerns or clinical signs at home and NSF on PE.

Abnormal PE/Chem/CBC/UA Results: NONE

SPECIES

Canine

RADIOGRAPHIC STUDY OF THE PELVIS

Radiographs of the pelvis in two orthogonal imaging planes are provided for review.

BREED

Labrador Retriever

RADIOGRAPHIC FINDINGS

The growth plates are age related open.

The osseous and surrounding soft tissue structures of the pelvis are within normal limits.

SEX

FS

The coxofemoral joint spaces are congruent and the center of the femoral heads is medial to the dorsal acetabular rim. The subchondral bones of the coxofemoral joints present smooth osseous margins.

AGE

~6 Months

RADIOGRAPHIC DIAGNOSIS

- No sign for hip dysplasia

INTERPRETED BY

Sebastian Schaub, DVM
Dr. med. vet. DipECVDI

INTERPRETATION OF THE FINDINGS & FURTHER RECOMMENDATIONS

The radiographic study of the hip joints presents without abnormalities, there are no signs for dysplasia. However, due to the immaturity of the patient, repeating radiographs with 12 month should be considered.

HOSPITAL NAME

Long Valley Animal
Hospital

REFERRING VET

Dr. Welch

INVOICE

48398

DATE

11-16-21



PATIENT

Mousse Hillier

SPECIES

Canine

BREED

Labrador Retriever

SEX

FS

AGE

~6 Months

INTERPRETED BY

Sebastian Schaub, DVM
Dr. med. vet. DipECVDI

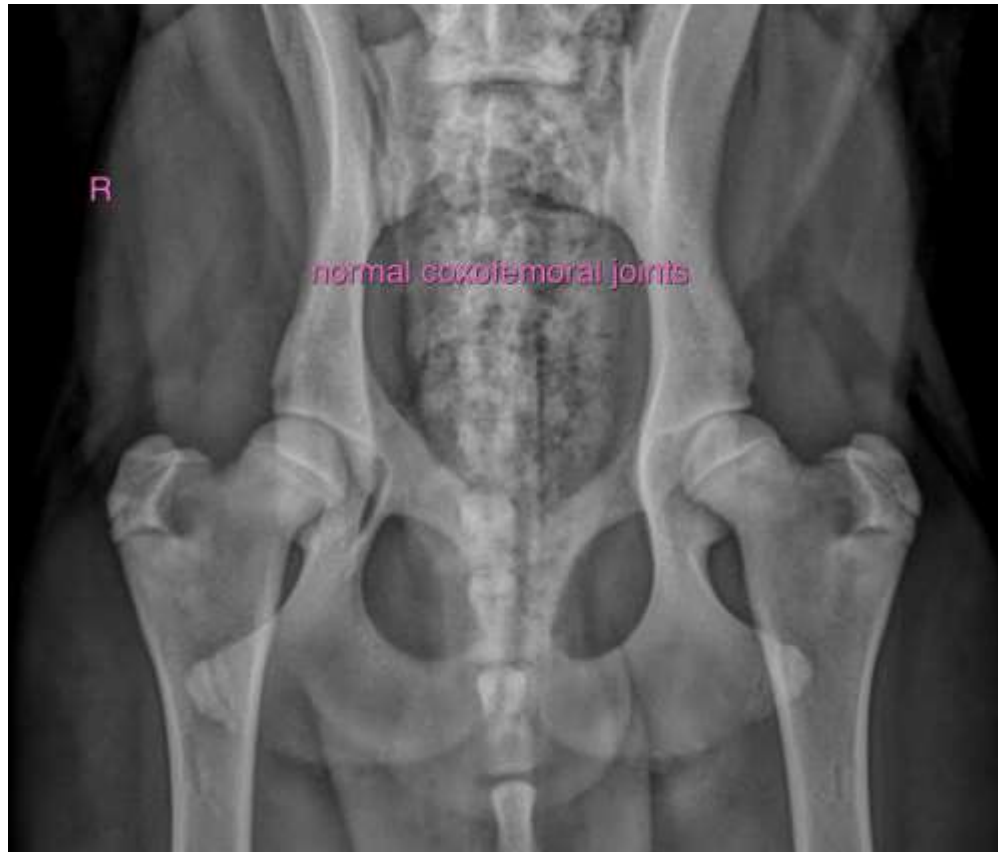

HOSPITAL NAME

Long Valley Animal
Hospital

REFERRING VET

Dr. Welch

The information and recommendations provided are based on the images presented by the referring veterinarian. No evaluation can be communicated regarding pathology that was not visible in the image/video clips provided.

Thank you for this referral. If the clinical or image interpretation does not parallel your findings or if I can be of any further assistance please contact me.

Sebastian Schaub, Sebastian Schaub, DVM, Dr. med. vet. DipECVDI
sebast.schaub@gmail.com

INVOICE

48398

DATE

11-16-21