



PATIENT PRESENTING CLINICAL SIGNS

Buddy Collins History soft tissue sarcoma incompletely excised from left hind leg 5/22. Tumor recurrence noted 9/22. Presented 11/22 with ulcerated growth, suspect sarcoma recurrence.

SPECIES COMPUTED TOMOGRAPHY OF THE THORAX AND ABDOMEN

Feline A high resolution pre- and post-contrast CT study of the thorax and abdomen is provided for review.

COMPUTED TOMOGRAPHIC FINDINGS

BREED Thorax

DSH In the subcutaneous fat along the left caudoventral thoracic wall, a lipoma is appreciated.

SEX The sternal, cranial mediastinal and tracheobronchial lymph nodes are small elongated with a normal short-to-long-axis-ratio is < 0.5, the attenuation and contrast enhancement pattern is uniform and considered within normal limits.

Neutered Male The cardiovascular structures including the pulmonary vasculature are within normal limits.

AGE The bronchial tree presents with regular branching and tapers uniformly towards the periphery as expected, the bronchial walls are thin and smooth. The bronchus-to-artery ratio is within normal limits.

14 Years, 6 Months The lung parenchyma presents the expected architecture and attenuation behavior.

INTERPRETED BY Small incidental gas pockets are seen within the esophageal lumen, there is no evidence of abnormal dilation.

Sebastian Schaub, DVM
Dr. med. vet. DipECVDI

Abdomen

HOSPITAL NAME The serosal fat presents normal attenuation behavior. There is no evidence of peritoneal effusion or peritonitis.

Aloha Pet & Bird Hospital Both kidneys present within normal limits for size, shape and organ architecture. After contrast administration a bilaterally symmetric and uniform nephro- and pyelogram is noted.

The adrenal glands are within normal limits for size, shape and organ architecture.

REFERRING VET Both liver and spleen present with normal shape, even surface, uniformly attenuating parenchyma and homogeneous contrast enhancement, unremarkable.

Dr. Dan Pepen

The pancreas is evenly contoured, the pancreatic parenchyma is homogeneous and presents uniform contrast enhancement.

INVOICE The position, delineation, wall and content of the gastrointestinal tract are considered within normal limits throughout.

55193

DATE In the subcutaneous tissue of the left inguinal region, a bilobed, soft tissue attenuating and heterogeneous contrast enhancing mass is seen, measuring 3.7 x 2.4 x 3.7 cm in size. The subcutaneous left inguinal mass presents mild feathered margins.

11-15-22



PATIENT

Buddy Collins

SPECIES

Feline

BREED

DSH

SEX

Neutered Male

AGE

14 Years, 6 Months

INTERPRETED BY

Sebastian Schaub, DVM
Dr. med. vet. DipECVDI

COMPUTED TOMOGRAPHIC DIAGNOSIS

- Left inguinal subcutaneous soft tissue mass
- Structural normal thorax, no evidence of pulmonary metastatic disease

INTERPRETATION OF THE FINDINGS & FURTHER RECOMMENDATIONS

The subcutaneous left inguinal mass is supporting the diagnosis of reoccurrence of the suspected sarcoma. The margins of the mass are ill-defined and surgical resection will warrant at least 3 cm margins. Consider discussing potential adjuvant treatment options such as radiation therapy with oncologist.



HOSPITAL NAME

Aloha Pet & Bird
Hospital

REFERRING VET

Dr. Dan Pepen

INVOICE

55193

DATE

11-15-22

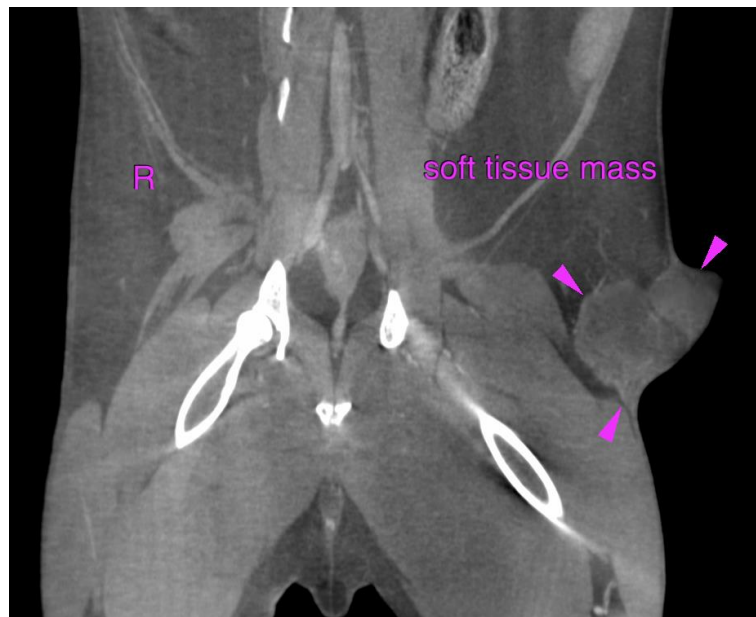



PATIENT

Buddy Collins

SPECIES

Feline

BREED

DSH

SEX

Neutered Male

AGE

14 Years, 6 Months

INTERPRETED BY

Sebastian Schaub, DVM
Dr. med. vet. DipECVDI

HOSPITAL NAME

Aloha Pet & Bird
Hospital

REFERRING VET

Dr. Dan Pepen

INVOICE

55193

DATE

11-15-22

The information and recommendations provided are based on the images presented by the referring veterinarian/sonographer. No evaluation can be communicated regarding pathology that was not visible in the image/video clips provided.

Thank you for this referral. If the clinical or image interpretation does not parallel your findings or if I can be of any further assistance please contact me.

Sebastian Schaub, Sebastian Schaub, DVM, Dr. med. vet. DipECVDI
sebast.schaub@gmail.com