



PATIENT

Pokey Jukes

PRESENTING CLINICAL SIGNS

sever dehydration , not eating , lethargic , diabetic and on 2 U of Lantus.
Abnormal PE/Chem/CBC/UA Results: dental disease , moderate abdominal distension , pain during palpation of abdomen. bloodwork: sever azotemia , hyperphosphatemia , hypokalemia , fPL: WNL, Fructosamin : WNL.

SPECIES

Feline

RADIOGRAPHIC STUDY OF THE ABDOMEN

Radiographs of the abdomen in two orthogonal imaging planes are provided for review.

BREED

DSH

RADIOGRAPHIC FINDINGS

The surrounding bony structures are within normal limits.

SEX

Male Neuter

No abnormalities of the extraabdominal soft tissues are noted. The abdominal wall is smooth and thin.

AGE

17 Years

The liver is appropriate in position, size and presents uniform opacity.

The splenic head is in the anticipated position and within normal limits for size and opacity.

INTERPRETED BY

Sebastian Schaub, DVM
Dr. med. vet. DipECVDI

The left kidneys is seen and present with normal shape, delineation and opacity. The volume of the right kidney is moderately decreased, and the margins are mildly irregular. The retroperitoneal fat level with the kidneys presents mild soft tissue striation. The urinary bladder is in its anticipated position. 46 mineral opaque calculi measuring up to 2.4 mm in diameter are seen in the imaging plane of the urinary bladder. The urinary bladder is moderately to markedly distended.

HOSPITAL NAME

St. Catherine's Animal
Hospital

The stomach is in its anticipated position and presents normal content.

The small intestinal loops are of even diameter and non-dilated, a small amount of gas is seen within the small intestinal loops and considered within normal limits.

The colon is seen in the expected position and presents with appropriate content.

REFERRING VET

Dr. Masoud

RADIOGRAPHIC DIAGNOSIS

- Right sided chronic nephropathy
- Suspect mild retroperitoneal effusion level with the kidneys
- Cystolithiasis

INVOICE

48362

INTERPRETATION OF THE FINDINGS & FURTHER RECOMMENDATIONS

The radiographic study presents no specific abnormality, explaining the described acute clinical signs. However, given the cystolithiasis, rule out urethral obstruction as not the complete course of the urethra is included in the collimation. A complete urinalysis is recommended for further definition.

DATE

11-15-21

The possible mild retroperitoneal effusion can be a sequela to chronic nephropathy – acute on chronic renal disease might be a potential as well – or is secondary to nephritis.



PATIENT

Pokey Jukes

SPECIES

Feline

BREED

DSH

SEX

Male Neuter

AGE

17 Years

INTERPRETED BY

Sebastian Schaub, DVM
Dr. med. vet. DipECVDI

HOSPITAL NAME

St. Catherine's Animal
Hospital

REFERRING VET

Dr. Masoud

INVOICE

48362

DATE

11-15-21

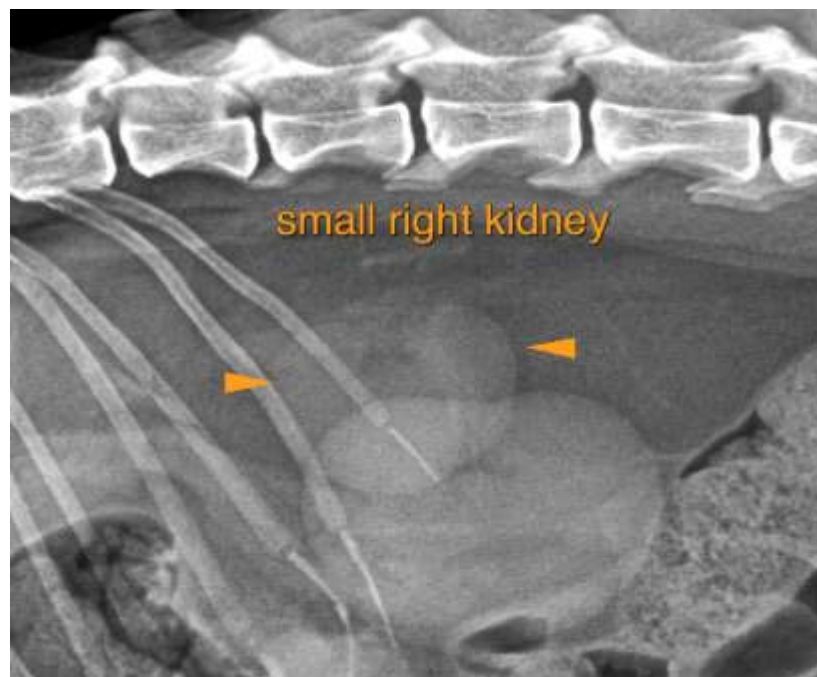



PATIENT

Pokey Jukes

The information and recommendations provided are based on the images presented by the referring veterinarian. No evaluation can be communicated regarding pathology that was not visible in the image/video clips provided.

SPECIES

Feline

Thank you for this referral. If the clinical or image interpretation does not parallel your findings or if I can be of any further assistance please contact me.

Sebastian Schaub, Sebastian Schaub, DVM, Dr. med. vet. DipECVDI
sebast.schaub@gmail.com

BREED

DSH

SEX

Male Neuter

AGE

17 Years

INTERPRETED BY

Sebastian Schaub, DVM
Dr. med. vet. DipECVDI

HOSPITAL NAME

St. Catherine's Animal
Hospital

REFERRING VET

Dr. Masoud

INVOICE

48362

DATE

11-15-21