



PATIENT

Sussie Negrón

SPECIES

Feline

BREED

DSH

SEX

Female

AGE

13

WEIGHT

7.8

INTERPRETED BY

Sebastian Schaub, DVM
Dr. med. vet. DipECVCI

IMAGING PERFORMED BY

JD Veterinary Imaging
Center

HOSPITAL NAME

Juana Diaz AH

REFERRING VET

Dr. Julian Restrepo

INVOICE

35531

DATE

11/14/25

PRESENTING CLINICAL SIGNS

History: ROUND OPACITY NOTED IN PULMONARY REGION. PATIENT HAS MEDICAL HX OF RESPIRATORY PROBLEMS.

COMPUTED TOMOGRAPHIC STUDY OF THE SKULL, THORAX AND ABDOMEN

A pre- and post-contrast CT study of the thorax in a lung and soft tissue reconstruction is provided for review.

COMPUTED TOMOGRAPHIC FINDINGS

The bony and surrounding soft tissue structures are within normal limits.

The sternal, cranial mediastinal and tracheobronchial lymph nodes are small elongated with a normal short-to-long-axis-ratio is < 0.5 , the attenuation and contrast enhancement pattern is uniform and considered within normal limits.

The cardiovascular structures including the pulmonary vasculature are within normal limits.

In the dorsolateral aspect of the left caudal lung lobe, level with the 8th left intercostal space, a roundish, well-defined, soft tissue attenuating mass with focal punctuate mineralization is seen, measuring 14 mm in diameter. Multifocal throughout the lung parenchyma, ill-defined zones with patchy consolidation of the lung parenchyma are appreciated.

Small incidental gas pockets are seen within the esophageal lumen; there is no evidence of abnormal dilation.

COMPUTED TOMOGRAPHIC DIAGNOSIS

- Solitary pulmonary soft tissue mass with dystrophic mineralization left caudal lung lobe
- Multiple patchy zones with alveolar pattern throughout all lung lobes

INTERPRETATION OF THE FINDINGS & FURTHER RECOMMENDATIONS

The solitary pulmonary soft tissue mass is highly concerning for primary pulmonary neoplasia – carcinoma is most common. A differential is pulmonary granuloma (e.g. Toxoplasma, mycotic, Mycobacterium), but there is no accompanying lymphadenopathy, and I consider these differentials less likely here.

The zones with patchy consolidation of the lung parenchyma can present pulmonary metastatic spread or are unrelated to the pulmonary mass – such as pneumonia or fibrosis.

Ultrasound guided FNA sampling of the pulmonary mass and consolidated regions can be performed for specification.



PATIENT

Sussie Negrón

SPECIES

Feline

BREED

DSH

SEX

Female

AGE

13

WEIGHT

7.8

INTERPRETED BY

Sebastian Schaub, DVM
Dr. med. vet. DipECVDI

IMAGING PERFORMED BY

JD Veterinary Imaging
Center

HOSPITAL NAME

Juana Diaz AH

REFERRING VET

Dr. Julian Restrepo

INVOICE

35531

DATE

11/14/25

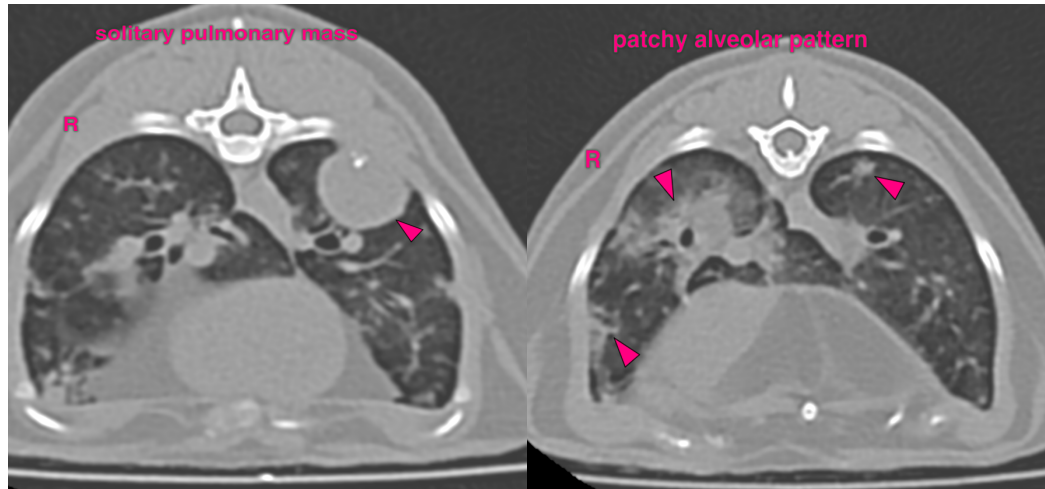

The information and recommendations provided are based on the images presented by the referring veterinarian/sonographer. No evaluation can be communicated regarding pathology that was not visible in the image/video clips provided.

Thank you for this referral. If the clinical or image interpretation does not parallel your findings or if I can be of any further assistance please contact me.

Sebastian Schaub, DVM, Dr. med. vet. DipECVDI
info@sonopath.com