



## PATIENT

Baby Buck Lamebear

## SPECIES

Rabbit

## BREED

Not Noted

## SEX

Male

## AGE

5 Years

## WEIGHT

4.7

## INTERPRETED BY

Sebastian Schaub, DVM  
Dr. med. vet. DipECVDI

## IMAGING PERFORMED BY

Sarah Green

## HOSPITAL NAME

Healing Spirit Animal  
Wellness

## REFERRING VET

Dr. Lisa Bartlett

## INVOICE

12281

## DATE

11/13/25

## PRESENTING CLINICAL SIGNS

Referred for CT due to history of right sided head tilt with torticollis since March 2025. Reported to have initially improved with antimicrobial therapy (Enrofloxacin and Fenbendazole), with subsequent recurrence.

Abnormal PE/Chem/CBC/UA Results: CBC, chemistry WNL, E. cuniculi negative

## COMPUTED TOMOGRAPHIC STUDY OF THE SKULL

A high resolution pre- and post-contrast CT study of the skull is provided for review.

## COMPUTED TOMOGRAPHIC FINDINGS

The incisor teeth reveal no abnormalities. Triadan 109 is absent but retained irregular hyperattenuating material within the respective alveolar crest. The alveolar crest of absent triadan 109 is widened. No additional abnormalities along the dental structures.

The nasal cavity presents the expected aerated spaces between thin & even conchae and turbinates with smooth mucosal lining.

Both temporomandibular joints present congruent joint spaces with even subchondral bone surfaces and are considered within normal limits.

Significant soap bubble like expansion of the right tympanic bulla with multifocal perforation of the osseous wall is seen. The osseous labyrinth of the right inner ear presents osteolytic lesions. The right external ear canal is obliterated by soft tissue material and presents a thickened wall. The left external ear canal reveals no abnormalities. The left tympanic bulla is aerated and has a smooth and thin wall.

## COMPUTED TOMOGRAPHIC DIAGNOSIS

- Advanced right sided chronic otitis media, grade IV referring to Richardson 2019
- Secondary otitis interna
- Right sided otitis externa, grade III referring to Richardson 2019
- Absent triadan 109 with dentinoid formation in the alveolar crest

## INTERPRETATION OF THE FINDINGS & FURTHER RECOMMENDATIONS

The right sided otitis externa, media and interna are a plausible explanation for the presenting clinical signs and surgical management via partial lateral ear canal ablation and lateral bulla osteotomy is considered beneficial.



## PATIENT

Baby Buck Lamebear

## SPECIES

Rabbit

## BREED

Not Noted

## SEX

Male

## AGE

5 Years

## WEIGHT

4.7

## INTERPRETED BY

Sebastian Schaub, DVM  
Dr. med. vet. DipECVDI

## IMAGING PERFORMED BY

Sarah Green

## HOSPITAL NAME

Healing Spirit Animal  
Wellness

## REFERRING VET

Dr. Lisa Bartlett

## INVOICE

12281

## DATE

11/13/25

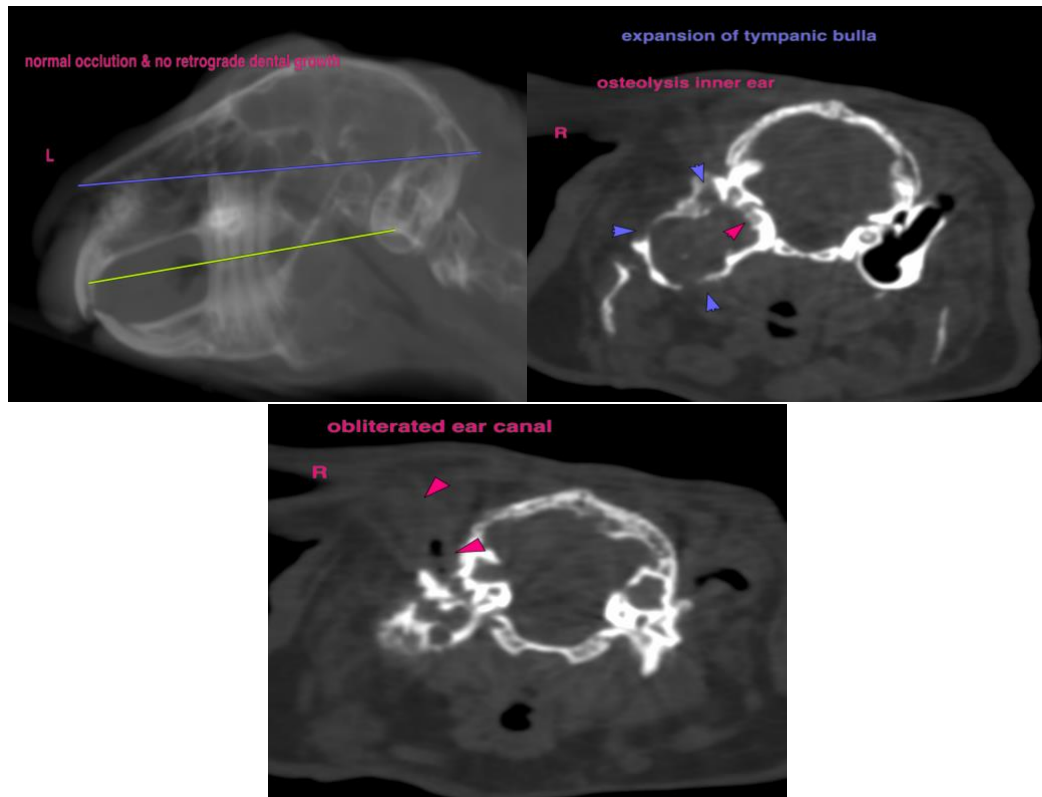

The information and recommendations provided are based on the images presented by the referring veterinarian/sonographer. No evaluation can be communicated regarding pathology that was not visible in the image/video clips provided.

Thank you for this referral. If the clinical or image interpretation does not parallel your findings or if I can be of any further assistance please contact me.

Sebastian Schaub, DVM, Dr. med. vet. DipECVDI  
[info@sonopath.com](mailto:info@sonopath.com)