



PATIENT

Abbie Meldrum

SPECIES

Canine

BREED

Beagle Mix

SEX

FS

AGE

10Y, 3M

WEIGHT

32lbs

INTERPRETED BY

Sebastian Schaub, DVM
Dr. med. vet.
DipECVDI

IMAGING PERFORMED BY

Ashley/Kaylin/ Logan

HOSPITAL NAME

Animal Clinic
Northview

REFERRING VET

Riley Schill, DVM

INVOICE

72626

DATE

11-13-25

PRESENTING CLINICAL SIGNS

Scan of chest and R leg prior to surgical removal of soft tissue sarcoma on leg that was diagnosed via FNA. Had been present ~ past 8 months and grown rapidly. Looking to assess extent of mass prior to surgical removal. Pt also has growth on R low lip mucosa--has been there "a while"--unsure how long but has grown also. Concern for melanoma given location. Going to excise surgically also. Also looking to r/o any evidence of lung metastasis prior to proceeding with surgical removal. P is on monthly prevention but no other meds currently. Clinically is doing great.

COMPUTED TOMOGRAPHY OF THE THORAX AND STIFLE JOINTS

A high resolution pre- and post-contrast CT study of the thorax and stifle joints is provided for review.

COMPUTED TOMOGRAPHIC FINDINGS

Thorax

Multiple intervertebral discs along the thoracic spine present central mineralization.

The sternal, cranial mediastinal and tracheobronchial lymph nodes are small elongated with a normal short-to-long-axis-ratio is < 0.5, the attenuation and contrast enhancement pattern is uniform and considered within normal limits.

The cardiovascular structures including the pulmonary vasculature are within normal limits.

The bronchial tree presents with regular branching and tapers uniformly towards the periphery as expected, the bronchial walls are thin and smooth. The bronchus-to-artery ratio is within normal limits.

The lung parenchyma presents the expected architecture and attenuation behavior.

Small incidental gas pockets are seen within the esophageal lumen; there is no evidence of abnormal dilation.

Stifle joints

Parts of the right stifle joint are cropped by the field of view.

Both stifle joints present smooth margins of the periarticular bones and no evidence of an intracapsular soft tissue swelling, unremarkable.

In the right popliteal region, a roundish, uniform soft tissue attenuating and contrast enhancing cutaneous mass is seen; measuring 2 cm in diameter. The mass in the right popliteal region presents mild ill-defined cranial margins.

The popliteal lymph nodes are small and unremarkable.

COMPUTED TOMOGRAPHIC DIAGNOSIS

- History of soft tissue sarcoma right popliteal region
- Normal thorax, no evidence of pulmonary metastatic disease

INTERPRETATION OF THE FINDINGS & FURTHER RECOMMENDATIONS

The cutaneous mass in the right popliteal region is fitting the history of sarcoma – the margins to the underlying fascia are ill-defined warranting resection with respective margins.



PATIENT

Abbie Meldrum

SPECIES

Canine

BREED

Beagle Mix

SEX

FS

AGE

10Y, 3M

WEIGHT

32lbs

INTERPRETED BY

Sebastian Schaub, DVM
Dr. med. vet.
DipECVDI

IMAGING PERFORMED BY

Ashley/Kaylin/ Logan

HOSPITAL NAME

Animal Clinic
Northview

REFERRING VET

Riley Schill, DVM

INVOICE

72626

DATE

11-13-25

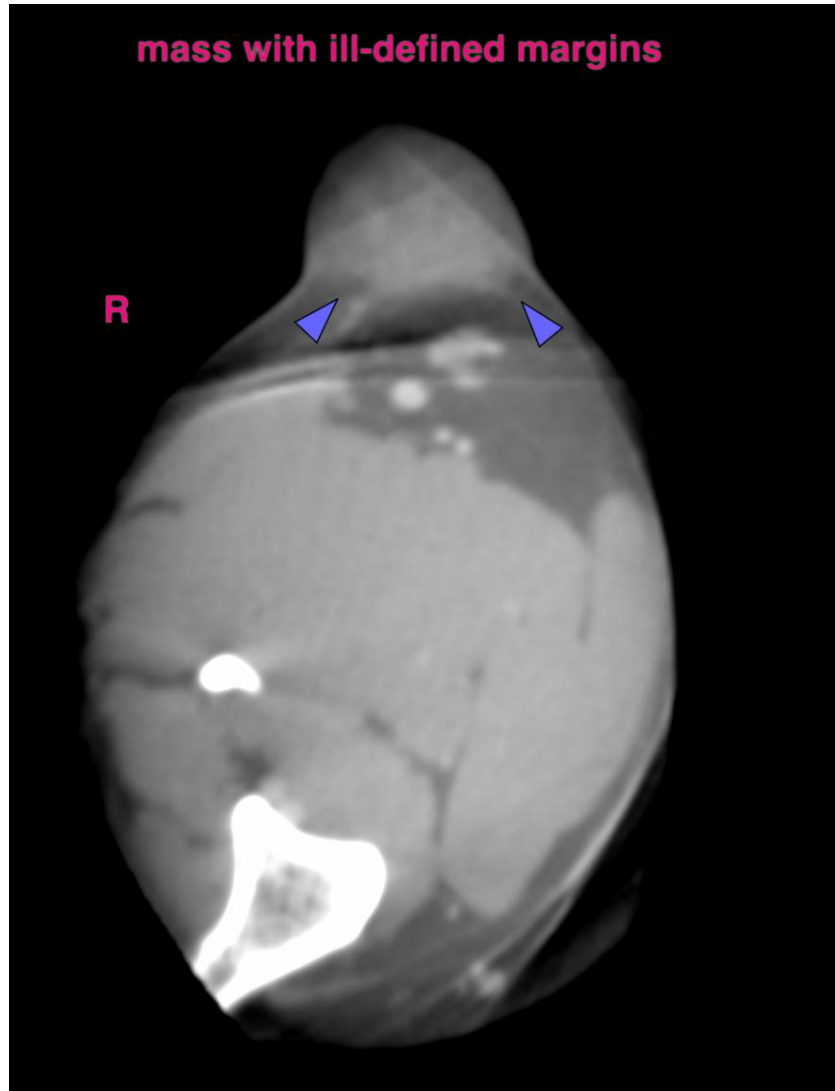

The information and recommendations provided are based on the images presented by the referring veterinarian/sonographer. No evaluation can be communicated regarding pathology that was not visible in the image/video clips provided.

Thank you for this referral. If the clinical or image interpretation does not parallel your findings or if I can be of any further assistance please contact me.

Sebastian Schaub, Sebastian Schaub, DVM, Dr. med. vet. DipECVDI
info@sonopath.com