



**PATIENT**

Bailey Posner

**PRESENTING CLINICAL SIGNS**

bailey has pneumonia for 7 days . very slow response to the 3 different antibiotic ( doxy / convenia/ enrofloxacin) . wbc is normal . pcr test result is negative. overdue on bordetella and influenza vaccines.

**SPECIES**

Canine

**RADIOGRAPHIC STUDY OF THE THORAX**

A consecutive radiographic study of the thorax is provided for review; images are dated 11/6/21, 11/8/21 and 11/13/21. Radiographs are provided in JPEG file format.

**BREED**

Poodle Mix

**RADIOGRAPHIC FINDINGS**

Thorax 11/6/21

**SEX**

The surrounding bony structures are within normal limits.

FS

The extrathoracic soft tissues present homogeneous without abnormalities.

**AGE**

23 Months

The heart is of normal size and shape, there is no evidence of cardiac chamber or vascular enlargement. The pulmonary vasculature is within normal limits.

The cranial mediastinum presents the expected soft tissue opacity. The mediastinal width is less than twice the width of the vertebral column at the same level.

**INTERPRETED BY**

Sebastian Schaub, DVM  
Dr. med. vet. DipECVCI

The trachea is normal in diameter and presents the anticipated course. The luminal outline of the trachea is smooth.

A mild increased visibility of the bronchial walls is noted.

**HOSPITAL NAME**

Tenafly Vet Center

The lung parenchyma presents the expected architecture and opacity; the intrapulmonary vascular branching is seen up to the third order lung vessels.

The diaphragm is well delineated with even surface and the expected mild cranial bulging of the diaphragmatic cupola.

**REFERRING VET**

Kyoung Han

11/8/21

Progressive increase of the visibility of the bronchial walls is noted.

**INVOICE**

48342

11/13/21

There is an ongoing increased progressive increase of the bronchial walls with moderate peribronchial cuffing and accompanying mild to moderate unstructured reticular pattern.

**DATE**

11-13-21

A moderate swelling of the subcutaneous tissue of the thoracic wall bilaterally is seen with multiple small, interspersed gas bubbles – likely due to preceding subcutaneous injection.



**PATIENT**

Bailey Posner

**RADIOGRAPHIC DIAGNOSIS**

- Progressive increased bronchial pattern with developing interstitial component

**SPECIES**

Canine

**INTERPRETATION OF THE FINDINGS & FURTHER RECOMMENDATIONS**

There is a progressive bronchial lung pattern with developing interstitial component visible. Non-infectious causes (e.g. allergic, eosinophilic) versus infectious (e.g. canine infectious respiratory disease complex, parasitic, protozoal, (mycotic)) are considerations. Due to progressive pattern, bronchoscopy including BAL would be ideal as advanced diagnostic test.

**BREED**

Poodle Mix

**SEX**

FS

**AGE**

23 Months

**INTERPRETED BY**

Sebastian Schaub, DVM  
Dr. med. vet. DipECVDI

**HOSPITAL NAME**

Tenafly Vet Center

**REFERRING VET**

Kyoung Han

**INVOICE**

48342

**DATE**

11-13-21

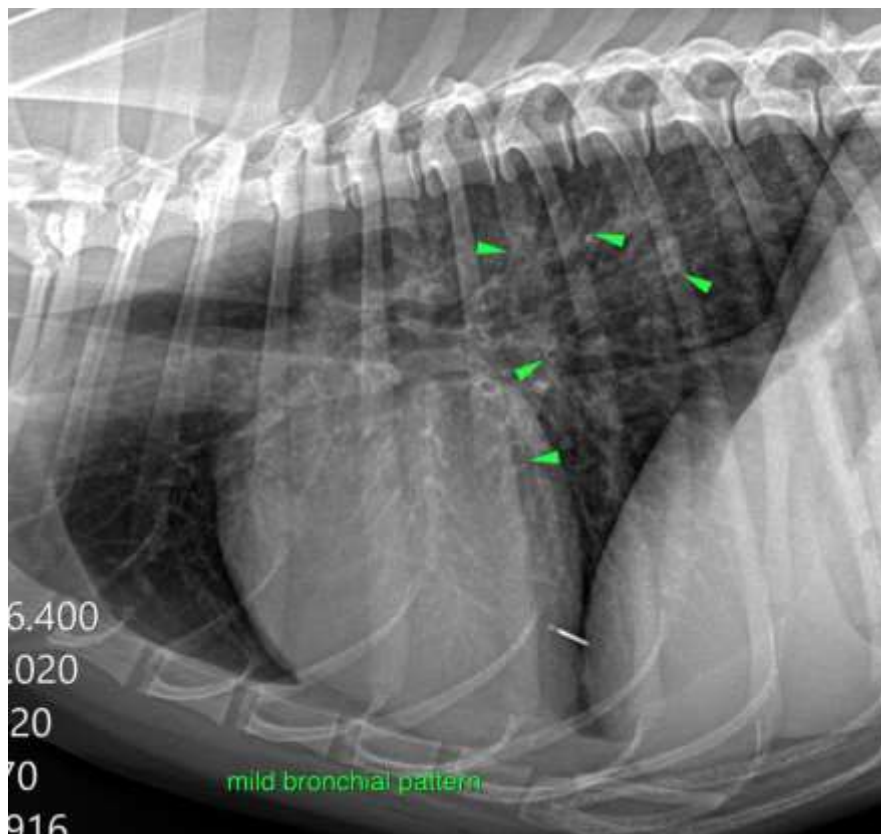



**PATIENT**

Bailey Posner

ator  
15370610

bronchointerstitial pattern 11/13/21

**SPECIES**

Canine

**BREED**

Poodle Mix

**SEX**

FS

**AGE**

23 Months

**INTERPRETED BY**

Sebastian Schaub, DVM  
Dr. med. vet. DipECVDI

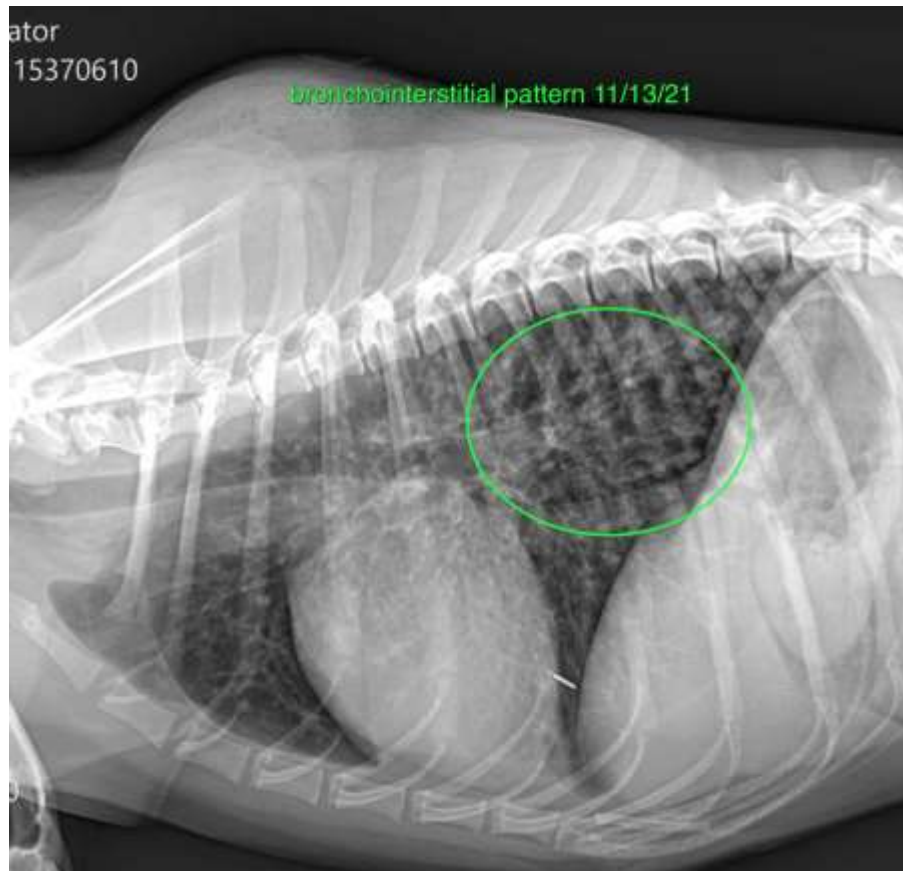

**HOSPITAL NAME**

Tenafly Vet Center

**REFERRING VET**

Kyoung Han

The information and recommendations provided are based on the images presented by the referring veterinarian. No evaluation can be communicated regarding pathology that was not visible in the image/video clips provided.

Thank you for this referral. If the clinical or image interpretation does not parallel your findings or if I can be of any further assistance please contact me.

**INVOICE**

48342

**Sebastian Schaub**, Sebastian Schaub, DVM, Dr. med. vet. DipECVDI  
sebast.schaub@gmail.com

**DATE**

11-13-21