



PATIENT PRESENTING CLINICAL SIGNS

Popcorn Ebert Patient presented for difficulty pooping, cannot pass stool and if tries drips it everywhere, Patient also been drinking a lot more at home

SPECIES RADIOGRAPHIC STUDY OF THE THORAX&ABDOMEN

Canine An overview study including the thorax and abdomen in three imaging planes are provided for review.

BREED RADIOGRAPHIC FINDINGS

Poodle Thorax

The distal segment of the 10th&11th right rib present a mild undulating course.

SEX The extrathoracic soft tissues present homogeneous without abnormalities.

MN The heart is of normal size and shape, there is no evidence of cardiac chamber or vascular enlargement. The pulmonary vasculature is within normal limits.

AGE The cranial mediastinum presents the expected soft tissue opacity. The mediastinal width is less than twice the width of the vertebral column at the same level.

11 Years

INTERPRETED BY The trachea is normal in diameter and presents the anticipated course. The luminal outline of the trachea is smooth.

Sebastian Schaub, DVM Dr. med. vet. DipECVDI The bronchial tree presents with thin walls and tapers uniformly towards the periphery as expected.

HOSPITAL NAME The lung parenchyma presents the expected architecture and opacity; the intrapulmonary vascular branching is seen up to the third order lung vessels.

Boca Park Animal Hospital The diaphragm is well delineated with even surface and the expected mild cranial bulging of the diaphragmatic cupola.

REFERRING VET Abdomen

Dr. Corinna Gorgon The intervertebral disc space L4/L5 is collapsed, and the subchondral bone of the respective vertebral endplates presents a moderate sclerosis. Mild step formation is seen between L4/L5.

INVOICE Multiple radiopaque sutures are seen in the inguinal region bilaterally.

48316 The serosal detail is maintained throughout the peritoneal and retroperitoneal space.

The liver is appropriate in position, size and presents uniform opacity.

DATE The splenic head is in the anticipated position and within normal limits for size and opacity. The splenic body and tail are considered normal for position, size, shape and opacity.

11-12-21

Both kidneys are seen and present with normal size, shape, delineation and opacity. The urinary



PATIENT

Popcorn Ebert

bladder is not appreciated. Small intestinal loops are extending caudally up into the cranial aspect of the pelvic canal.

The stomach is in its anticipated position and presents normal content.

SPECIES

Canine

The colon is seen in the expected position and presents with appropriate content.

BREED

Poodle

RADIOGRAPHIC DIAGNOSIS

- Urinary bladder not visible
- Chronic discopathy L4/L5
- Normal thorax

INTERPRETATION OF THE FINDINGS & FURTHER RECOMMENDATIONS

SEX

MN

The urinary bladder cannot be appreciated, and the small intestinal loops are in a far caudal position extending into the pelvic canal. A rectal exam is mandatory to rule out perineal hernia that can be a cause for the described clinical signs. No other abnormality is noted, explaining the clinical sign.

AGE

11 Years

INTERPRETED BY

Sebastian Schaub, DVM
Dr. med. vet. DipECVDI

HOSPITAL NAME

Boca Park Animal
Hospital

REFERRING VET

Dr. Corinna Gorgon

INVOICE

48316

DATE

11-12-21

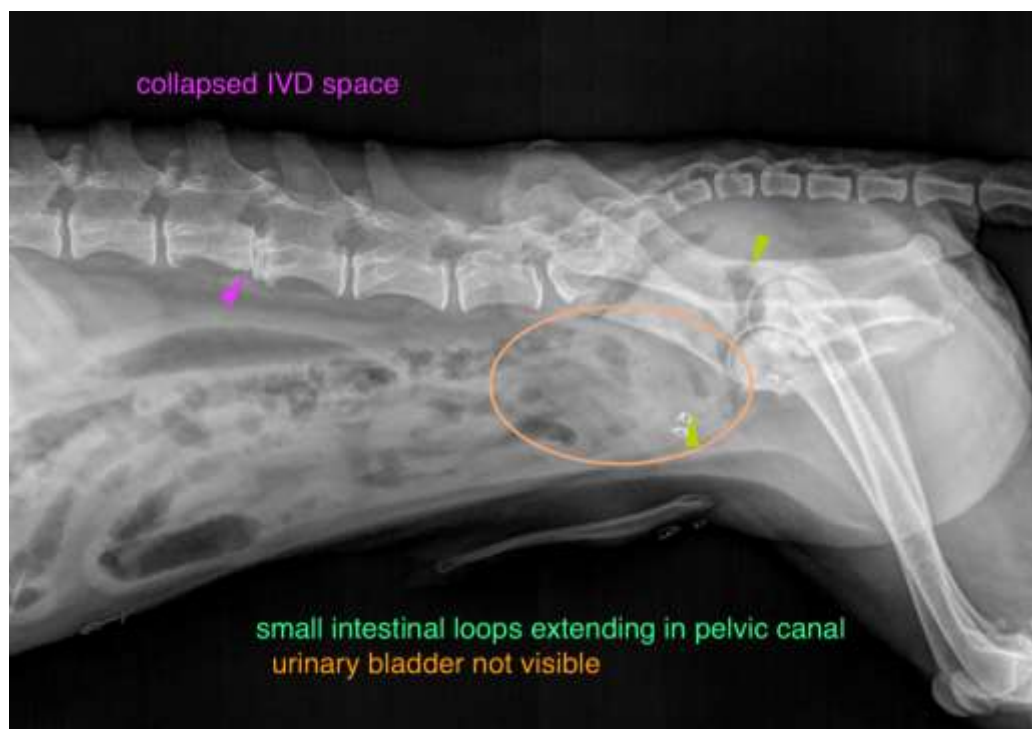



PATIENT

Popcorn Ebert

The information and recommendations provided are based on the images presented by the referring veterinarian. No evaluation can be communicated regarding pathology that was not visible in the image/video clips provided.

SPECIES

Canine

Thank you for this referral. If the clinical or image interpretation does not parallel your findings or if I can be of any further assistance please contact me.

Sebastian Schaub, Sebastian Schaub, DVM, Dr. med. vet. DipECVDI
sebast.schaub@gmail.com

BREED

Poodle

SEX

MN

AGE

11 Years

INTERPRETED BY

Sebastian Schaub, DVM
Dr. med. vet. DipECVDI

HOSPITAL NAME

Boca Park Animal
Hospital

REFERRING VET

Dr. Corinna Gorgon

INVOICE

48316

DATE

11-12-21