

## PATIENT

Sarahi Jimenez Ruiz

## SPECIES

Feline

## BREED

DSH

## SEX

SF

## AGE

10Y

## WEIGHT

13.8lbs

## INTERPRETED BY

Sebastian Schaub, DVM  
Dr. med. vet.  
DipECVDI

## IMAGING PERFORMED BY

José L. Alvarado Bruno  
(CVT) - CT Scan  
Technician

## HOSPITAL NAME

Veterinary Image  
Center

## REFERRING VET

Dr. H. Martinez, DVM

## INVOICE

72579

## DATE

11-11-25

## PRESENTING CLINICAL SIGNS

Patient presented for medical evaluation for acute hind limbs paraparesis.

Abnormal PE/Chem/CBC/UA Results: PE: posterior paraparesis, no sensation in the tail, positive withdrawal reflex, delayed deep pain sensation, spine radiographs sacrocoxygeal luxation CBC --- WBC moderate increased (38.94), PLT mild decreased (110) and mild anemia. CHEM --- AMYL severe increased (2244), TBIL mild increased (0.6) and GLU mild to moderate increased (207)

## COMPUTED TOMOGRAPHY OF THE THORACIC & LUMBAR SPINE AND HIND LIMBS

A high resolution pre- and post-contrast CT study of the spine and the hind limbs is provided for review.

## COMPUTED TOMOGRAPHIC FINDINGS

The osseous and soft tissue structures of the thoracic spine reveal no abnormalities, but spondylosis formation along the caudal thoracic spine.

The vertebral endplates L7/S1 present mild spondylosis formation.

The muscles surrounding the lumbosacral junction and sacrum are moderately swollen and are post contrast irregular hypoattenuating. A transverse - mild oblique - fracture is running through S1/S2 and the caudal segment of the sacrum is displaced dorsally and mildly to the right.

The left cranial ramus of the pubic bone presents a segmental fracture, and the left ischial tabula reveals a longitudinal fracture.

The coxofemoral joints present no abnormalities.

The right sacroiliac joint is luxated cranioventrally.

The urinary bladder is significantly distended.

The osseous and surrounding soft tissue structures of the hind limbs are within normal limits.

## COMPUTED TOMOGRAPHIC DIAGNOSIS

- Acute traumatic transverse fracture of the sacrum - between S1/S2 with surrounding soft tissue swelling
- Acute traumatic fractures left aspect of the pelvic floor
- Right sided cranioventral luxation of the sacroiliac
- Significantly distended urinary bladder
- Spondylosis deformans
- Normal hind limbs

## INTERPRETATION OF THE FINDINGS & FURTHER RECOMMENDATIONS

The findings indicate blunt trauma with fracture of the sacrum, pelvic floor and cranioventral luxation of the right sacroiliac joint. The findings explain the presenting clinical signs. The distended urinary bladder is highly suggestive for secondary neurogenic micturition disturbances.

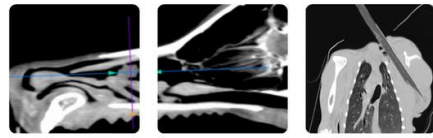

## PATIENT

Sarahi Jimenez Ruiz

## SPECIES

Feline

## BREED

DSH

## SEX

SF

## AGE

10Y

## WEIGHT

13.8lbs

## INTERPRETED BY

Sebastian Schaub, DVM  
Dr. med. vet.  
DipECVDI

## IMAGING PERFORMED BY

José L. Alvarado Bruno  
(CVT) - CT Scan  
Technician

## HOSPITAL NAME

Veterinary Image  
Center

## REFERRING VET

Dr. H. Martinez, DVM

## INVOICE

72579

## DATE

11-11-25

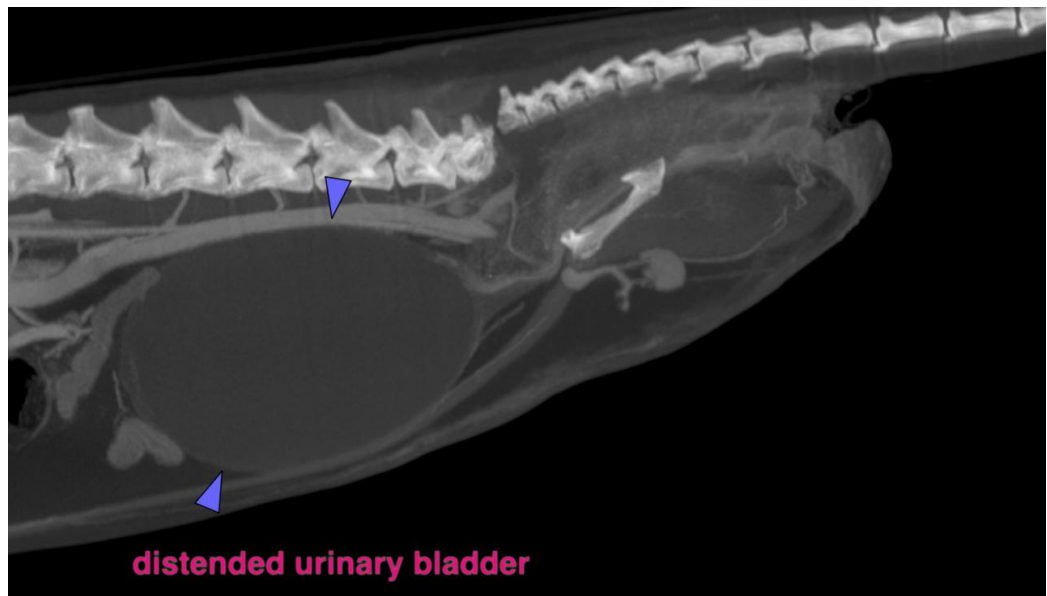
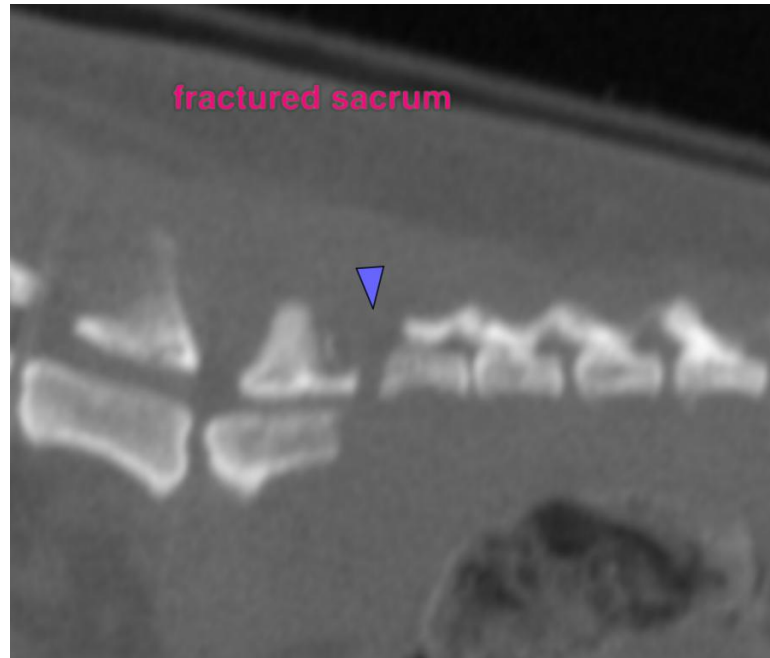

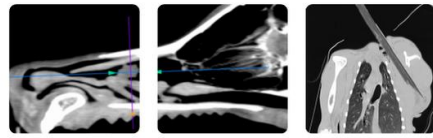

## PATIENT

Sarahi Jimenez Ruiz

## SPECIES

Feline

## BREED

DSH

## SEX

SF

## AGE

10Y

## WEIGHT

13.8lbs

## INTERPRETED BY

Sebastian Schaub, DVM  
Dr. med. vet.  
DipECVDI

## IMAGING PERFORMED BY

José L. Alvarado Bruno  
(CVT) - CT Scan  
Technician

## HOSPITAL NAME

Veterinary Image  
Center

## REFERRING VET

Dr. H. Martinez, DVM

## INVOICE

72579

## DATE

11-11-25

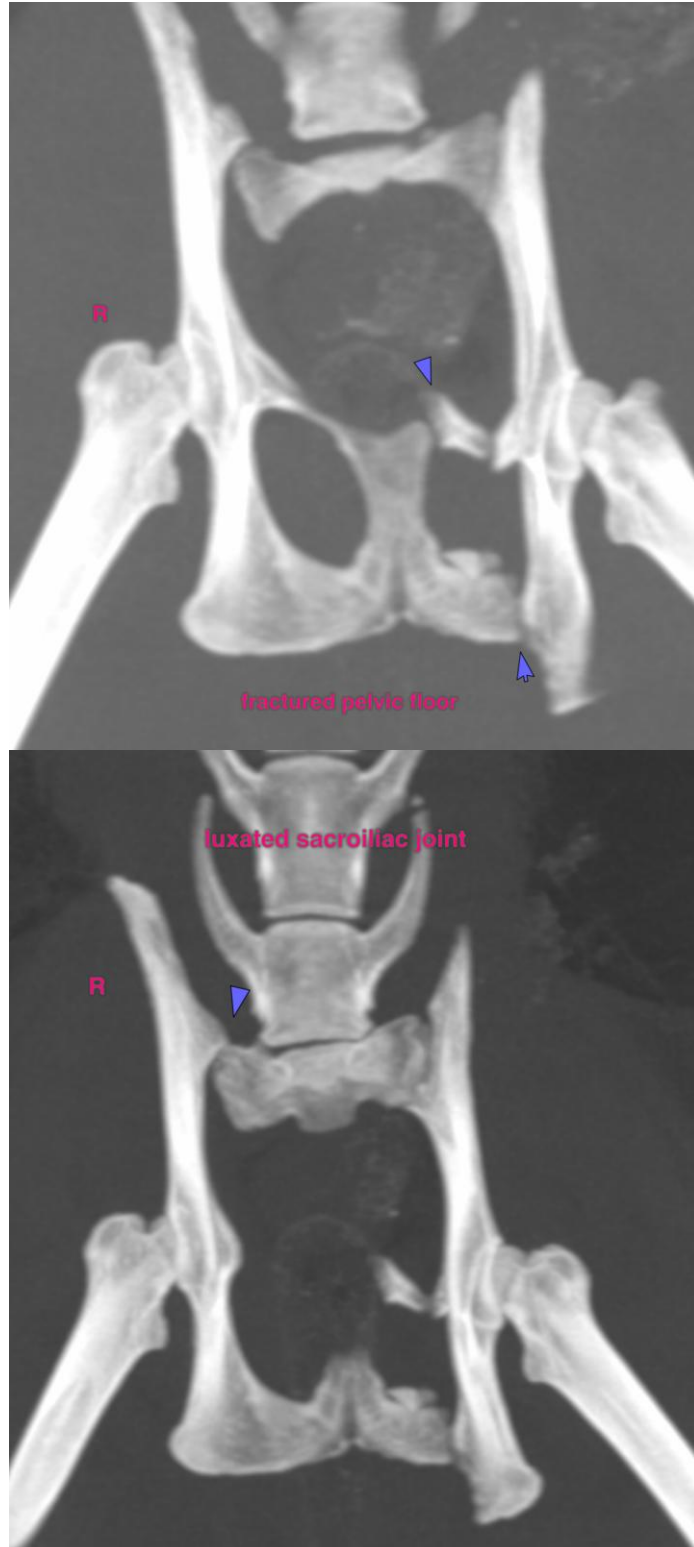

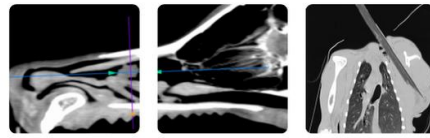

## PATIENT

Sarahi Jimenez Ruiz

## SPECIES

Feline

## BREED

DSH

## SEX

SF

## AGE

10Y

## WEIGHT

13.8lbs

## INTERPRETED BY

Sebastian Schaub, DVM  
Dr. med. vet.  
DipECVDI

## IMAGING PERFORMED BY

José L. Alvarado Bruno  
(CVT) - CT Scan  
Technician

## HOSPITAL NAME

Veterinary Image  
Center

## REFERRING VET

Dr. H. Martinez, DVM

## INVOICE

72579

## DATE

11-11-25

The information and recommendations provided are based on the images presented by the referring veterinarian/sonographer. No evaluation can be communicated regarding pathology that was not visible in the image/video clips provided.

Thank you for this referral. If the clinical or image interpretation does not parallel your findings or if I can be of any further assistance please contact me.

**Sebastian Schaub**, Sebastian Schaub, DVM, Dr. med. vet. DipECVDI  
[info@sonopath.com](mailto:info@sonopath.com)