



PATIENT PRESENTING CLINICAL SIGNS

Walker Texas Ranger Sotelo History: P presented for second opinion on reported CCL tear that occurred approximately 2 months ago. Radiographs had never been performed previously and O would like these performed now.

SPECIES Abnormal PE/Chem/CBC/UA Results: Positive Cranial Drawer sign on right hindlimb Toe-Touching lameness on right hindlimb Pain on palpation (with sedation) on left hindlimb Significantly elevated ALP (ALT/GGT WNL) reported in July 2021 (recheck lab work pending)

Canine

RADIOGRAPHIC STUDY OF THE STIFLE JOINTS

BREED Radiographs of both stifle joints in two imaging planes are provided for review.

Australian Cattle Dog

RADIOGRAPHIC FINDINGS

SEX The volume of the right thigh musculature is moderately decreased.

Neutered Male

The periarticular bones of the right stifle joint present moderate osteophyte new bone formation and a mild to moderate intracapsular soft tissue swelling is present displacing the infrapatellar fat pad cranially and the fascial plane caudally. Moderate cranial subluxation of the right tibia is present.

AGE

4.8 Years

The radiograph of the left stifle joint is moderately rotated, there appears to be mild intracapsular soft tissue swelling and mild osteophyte new bone formation of the periarticular bones.

RADIOGRAPHIC DIAGNOSIS

INTERPRETED BY

Sebastian Schaub,
DVM Dr. med. vet.
DipECVDI

- Moderate degenerative osteoarthritis right stifle joint
- Moderate articular swelling right stifle joint
- Cranial subluxation right tibia
- Disuse atrophy right thigh musculature
- Suspect mild degenerative osteoarthritis left stifle joint ± articular swelling

HOSPITAL NAME

Boca Park AH

INTERPRETATION OF THE FINDINGS & FURTHER RECOMMENDATIONS

REFERRING VET

Tifanie Silver

The radiographic study is consistent with right sided chronic degenerative osteoarthritis with concomitant joint effusion of the stifle joint due to failure of the cranial cruciate ligament ± meniscal disease.

INVOICE

14277

A positive drawer sign or tibial compression test under general anesthesia can be used to confirm the diagnosis and surgical intervention – a correction osteotomy technique would be ideal – would be the beneficial.

Due to the rotation, evaluation of the left stifle joint is limited, but there are appears to be early stage of degenerative joint disease – correlate with clinical signs.

DATE

11/11/21



PATIENT

Walker Texas Ranger
Sotelo

SPECIES

Canine

BREED

Australian Cattle Dog

SEX

Neutered Male

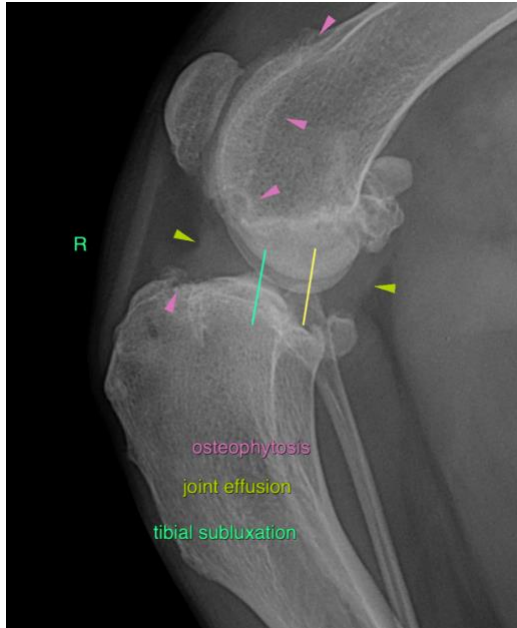

AGE

4.8 Years

The information and recommendations provided are based on the images presented by the referring veterinarian. No evaluation can be communicated regarding pathology that was not visible in the image/video clips provided.

Thank you for this referral. If the clinical or image interpretation does not parallel your findings or if I can be of any further assistance please contact me.

INTERPRETED BY

Sebastian Schaub,
DVM Dr. med. vet.
DipECVDI

Sebastian Schaub, Sebastian Schaub, DVM, Dr. med. vet. DipECVDI
sebast.schaub@gmail.com

HOSPITAL NAME

Boca Park AH

REFERRING VET

Tifanie Silver

INVOICE

14277

DATE

11/11/21