

PATIENT

Hondo Baker

SPECIES

Canine

BREED

Pug

SEX

Neutered Male

AGE

4 Years

WEIGHT

14.4 kg

INTERPRETED BY

Sebastian Schaub, DVM
Dr. med. vet. DipECVDI

IMAGING PERFORMED BY

AS/AIS

HOSPITAL NAME

The Collegeway AH

REFERRING VET

Dr. Ehab Hanna

INVOICE

35472

DATE

11/8/25

PRESENTING CLINICAL SIGNS

History: Starts limping 3 days ago.

RADIOGRAPHIC STUDY OF THE STIFLE JOINTS

Radiographs of the left stifle joint in two orthogonal image planes and the right stifle joint in a craniocaudal view are provided for review.

RADIOGRAPHIC FINDINGS

Both stifle joints present smooth margins of the periarticular bones. The patella of both stifle joints is in situ. The mediolateral views of the stifle joint are overexposed, and the soft tissues and osseous structures are partially burned out. The soft tissue shadow of the left popliteal lymph node is prominent.

RADIOGRAPHIC DIAGNOSIS

- Lymphadenopathy left medial popliteal lymph node
- Normal appearing stifle joints

INTERPRETATION OF THE FINDINGS & FURTHER RECOMMENDATIONS

The enlarged left popliteal lymph node can present reactive lymphoid hyperplasia – due to inflammatory process in the tributary region – or can present neoplastic infiltration. FNA sampling of the left popliteal lymph node can be performed for specification. Check clinically for inflammatory region along the distal aspects of the left hind limb.

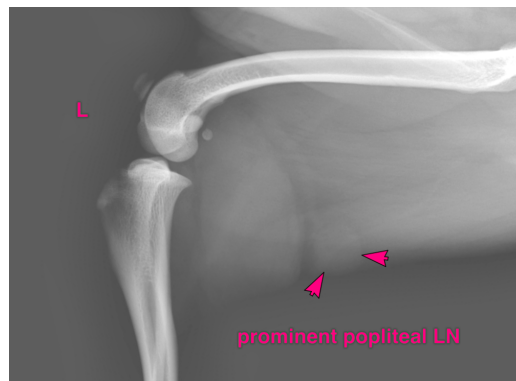

The information and recommendations provided are based on the images presented by the referring veterinarian/sonographer. No evaluation can be communicated regarding pathology that was not visible in the image/video clips provided.

Thank you for this referral. If the clinical or image interpretation does not parallel your findings or if I can be of any further assistance please contact me.

Sebastian Schaub, DVM, Dr. med. vet. DipECVDI
info@sonopath.com