



PATIENT PRESENTING CLINICAL SIGNS

Sugar Jimenez Dog presented for mastectomy, ultrasound showed persistent tissue in right adrenal fossa . Had right adrenalectomy on 4/22, biopsy was soft tissue sarcoma (incomplete excision)
Abnormal PE/Chem/CBC/UA Results: No significant changes on bloodwork

SPECIES COMPUTED TOMOGRAPHY OF THE ABDOMEN

Canine A high resolution pre- and post-contrast CT study of the abdomen is provided for review.

BREED COMPUTED TOMOGRAPHIC FINDINGS

Chihuahua The serosal fat presents normal attenuation behavior. There is no evidence of peritoneal effusion or peritonitis.

Both kidneys present within normal limits for size, shape and organ architecture. A small amount of mineral attenuating material is associated with the renal pelvis bilaterally. After contrast administration a bilaterally symmetric and uniform nephro- and pyelogram is noted.

SEX
FS The left adrenal gland is within normal limits for size, shape and organ architecture. The right adrenal is absent.

AGE
10 Years Both liver and spleen present with normal shape, even surface, uniformly attenuating parenchyma and homogeneous contrast enhancement, unremarkable.

The gallbladder contains a moderate amount of sedimented hyperattenuating biliary sludge.

INTERPRETED BY
Sebastian Schaub, DVM
Dr. med. vet. DipECVDI The pancreas is evenly contoured, the pancreatic parenchyma is homogeneous and presents uniform contrast enhancement.

The position, delineation, wall and content of the gastrointestinal tract are considered within normal limits throughout.

HOSPITAL NAME
Rockaway Animal Hospital The vaginal process is moderately distended by fat bilaterally and protruding through the inguinal canal bilaterally into the subcutaneous tissue.

Generalized multinodular enlargement of the mammary complexes bilaterally is appreciated with mild pinpoint mineralization – most accentuated level with the caudal mammary complexes.

REFERRING VET COMPUTED TOMOGRAPHIC DIAGNOSIS

- Dr. Gannon
- History of mammary masses with dystrophic mineralization mammary complexes bilaterally and cystic lesion right caudal mammary complex
 - History of right sided adrenalectomy
 - Hyperattenuating biliary sludge
 - Mild nephrolithiasis without signs of obstruction

INVOICE INTERPRETATION OF THE FINDINGS & FURTHER RECOMMENDATIONS

55092 The mammary masses are fitting the history of mammary tumors and mastectomy has already been scheduled/performed.

DATE
11-10-22 No significant changes are appreciated in the region of the bed of the right adrenal gland but slight heterogeneity of the local peritoneal fat that might present focal scarring. Recommend monitoring the region of the right adrenal gland on a regular basis.



PATIENT

Sugar Jimenez

SPECIES

Canine

BREED

Chihuahua

SEX

FS

AGE

10 Years

INTERPRETED BY

Sebastian Schaub, DVM
Dr. med. vet. DipECVDI

HOSPITAL NAME

Rockaway Animal
Hospital

REFERRING VET

Dr. Gannon

INVOICE

55092

DATE

11-10-22

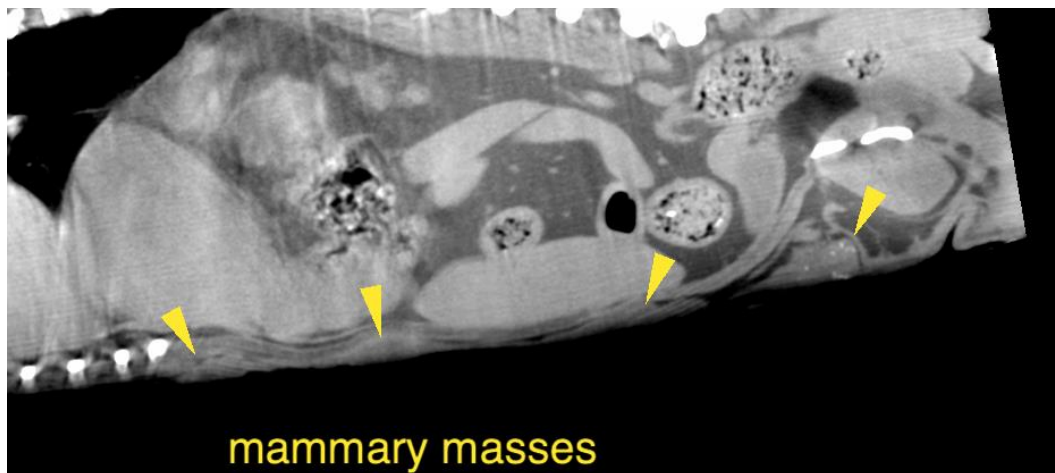
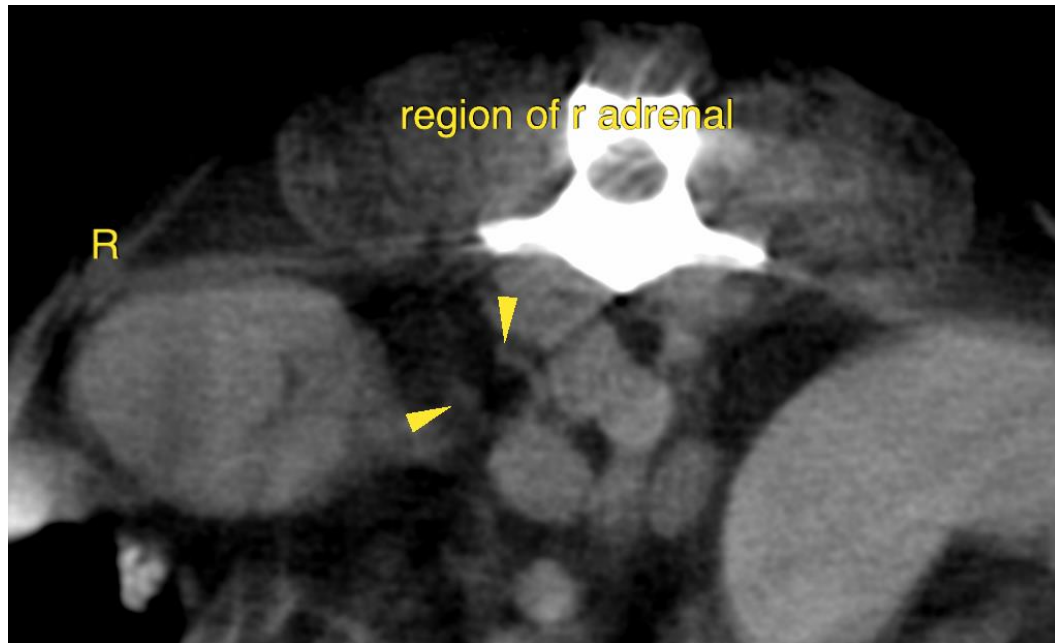

The information and recommendations provided are based on the images presented by the referring veterinarian/sonographer. No evaluation can be communicated regarding pathology that was not visible in the image/video clips provided.

Thank you for this referral. If the clinical or image interpretation does not parallel your findings or if I can be of any further assistance please contact me.

Sebastian Schaub, Sebastian Schaub, DVM, Dr. med. vet. DipECVDI
sebast.schaub@gmail.com