

PATIENT

Shelby Hancock

PRESENTING CLINICAL SIGNS

Acute right rear lameness after the other larger dog tried to jump over him, missed, landed on top and his legs splayed out. RIGHT stifle lunates laterally, LEFT stifle luxates medially. No previous lameness or evidence of hip dysplasia. Odd density at the caudal aspect of the stifle.

SPECIES

Canine

RADIOGRAPHIC STUDY OF THE STIFLE JOINTS

Radiographs of the stifle joints in two orthogonal imaging planes are provided for review.

BREED

Cocker Spaniel

RADIOGRAPHIC FINDINGS

The volume of the soft tissue shadow of the right thigh musculature is moderately decreased.

The periarticular bones of the right stifle joint present mild osteophyte new bone formation. The right stifle joint presents a mild to moderate intracapsular soft tissue swelling, partially effacing the infrapatellar fat pad cranially.

SEX

Female

The left stifle joint presents smooth osseous margins and without evidence of intracapsular soft tissue swelling.

The fabellae of the stifle joints are multipartite.

AGE

7

RADIOGRAPHIC DIAGNOSIS

- Very mild degenerative osteoarthritis right stifle joint
- Articular swelling right stifle joint
- Multipartite fabella stifle joints bilaterally
- Disuse atrophy right thigh musculature
- Normal left stifle joint

INTERPRETED BY

Sebastian Schaub, DVM
Dr. med. vet. DipECVDI

INTERPRETATION OF THE FINDINGS & FURTHER RECOMMENDATIONS

The radiographic study is consistent with mild chronic degenerative osteoarthritis with concomitant joint effusion of the right stifle joint. The most-likely underlying cause is (partial) rupture of the cranial cruciate ligament with or without meniscal disease. A primary traumatic origin without pathology of the intraarticular soft tissue structures is a potential as well.

HOSPITAL NAME

Salem Oregon Animal
Rehabilitation

A positive drawer sign or tibial compression test under general anesthesia can be used to confirm the diagnosis.

REFERRING VET

Dr Julie Rowley

INVOICE

54925

DATE

11-2-22

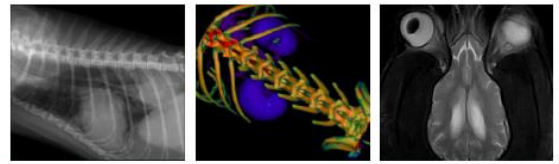

PATIENT

Shelby Hancock

SPECIES

Canine

BREED

Cocker Spaniel

SEX

Female

AGE

7

INTERPRETED BY

Sebastian Schaub, DVM
Dr. med. vet. DipECVDI

HOSPITAL NAME

Salem Oregon Animal
Rehabilitation

REFERRING VET

Dr Julie Rowley

INVOICE

54925

DATE

11-2-22



The information and recommendations provided are based on the images presented by the referring veterinarian/sonographer. No evaluation can be communicated regarding pathology that was not visible in the image/video clips provided.

Thank you for this referral. If the clinical or image interpretation does not parallel your findings or if I can be of any further assistance please contact me.

Sebastian Schaub, Sebastian Schaub, DVM, Dr. med. vet. DipECVDI
sebast.schaub@gmail.com