



**PATIENT PRESENTING CLINICAL SIGNS**

Moonshine Harward

Was chased by the dog this morning. She ran into a fence and has swelling on her face, some wounds in her lips. Hasn't been limping. O says she also defecated and seems out of it.  
Abnormal PE/Chem/CBC/UA Results: HCT 29.1 WBC 30.54 NEU 24.50 Mono 0.84 GLU 198 CREA 0.3 LIPA 663

**SPECIES**

Feline

**COMPUTED TOMOGRAPHY OF THE SKULL**

A high resolution pre- and post-contrast CT study of the skull is provided for review.

**BREED**

DSH

**COMPUTED TOMOGRAPHIC FINDINGS**

The growth plates are age related open.

**SEX**

FS

The maxillary and nasal bone present with multiple fracture lines and generalized mild right deformity of the nose is appreciated. The nasal cavity contains fluid attenuating material bilaterally. Multiple small gas inclusions are seen throughout the left orbit.

**AGE**

5 Months

The left zygomatic arch presents with a segmental fracture and medial deviation of the mid segment is noted as well as small isolated osseous fragments level with the caudal fracture line.

The coronoid process of the ramus of the right mandible is separated from the ventral segment by a transverse fracture line. The condylar process of the right mandible presents with a sagittal fracture of the medial segment.

**INTERPRETED BY**

Sebastian Schaub, DVM  
Dr. med. vet. DipECVDI

The right hamulus of the pterygoid bone is separated from the base

The alveolar crest of triadan 404 is fractured and triadan 404 is mildly deviated mesially and laterally.

The pictured parts of the dentition are complete and unremarkable in all jaw quadrants.

**HOSPITAL NAME**

Mountain West  
Veterinary Hospital

Both tympanic bullae are aerated, the mucosal lining is not seen, the bony wall is smooth and thin. The external ear canals are within normal limits.

The brain presents no deviation from normal anatomy and symmetry. The brain parenchyma is homogeneous and within normal limits for attenuation and distribution of contrast enhancement. The ventricular system is non-dilated and symmetric.

**REFERRING VET**

Dr. Kimberly Claus

**COMPUTED TOMOGRAPHIC DIAGNOSIS**

- Subluxation triadan 404 with fracture of the alveolar crest
- Acute traumatic articular fracture medial segment condylar process right mandible
- Acute traumatic transverse fracture ramus right mandible
- Acute traumatic segmental fracture left zygomatic arch with moderate medial deviation of the osseous fragment
- Comminuted fracture osseous lining nasal cavity
- Suspect nasal hemorrhage

**INVOICE**

54920

**DATE**

11-1-22

**INTERPRETATION OF THE FINDINGS & FURTHER RECOMMENDATIONS**

The CT study of the skull presents with multiple fractures of the splanchnocranium with secondary mild deformity of the nose – conservative management of the fractures is considered as the therapy of choice.



**PATIENT**

Recommend discussing the chances of fixating the subluxated 404 by a splinting system should be discussed with dentist.

Moonshine Harward

**SPECIES**

Feline

**BREED**

DSH

**SEX**

FS

**AGE**

5 Months

**INTERPRETED BY**

Sebastian Schaub, DVM  
Dr. med. vet. DipECVDI

**HOSPITAL NAME**

Mountain West  
Veterinary Hospital

**REFERRING VET**

Dr. Kimberly Claus

**INVOICE**

54920

**DATE**

11-1-22

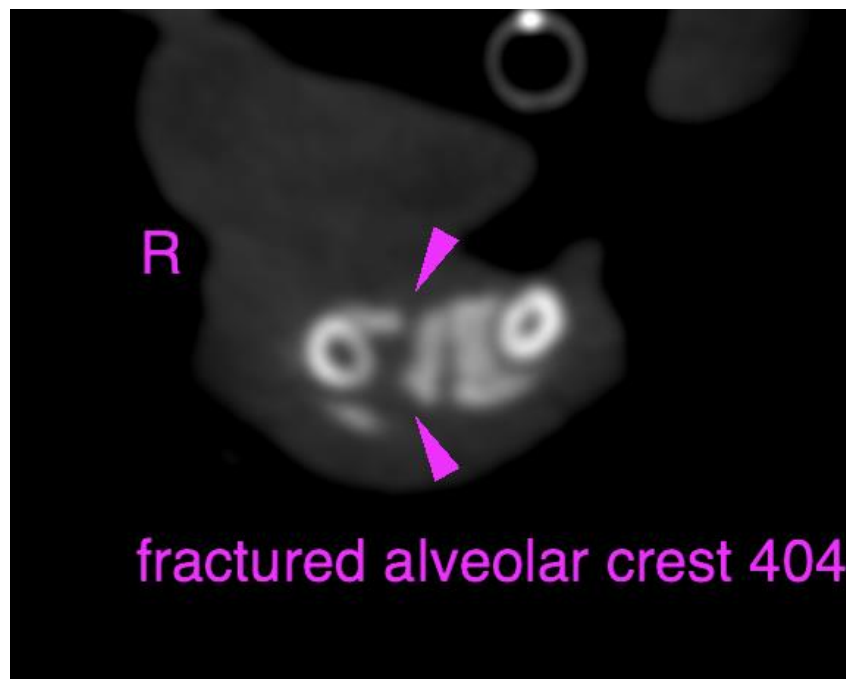
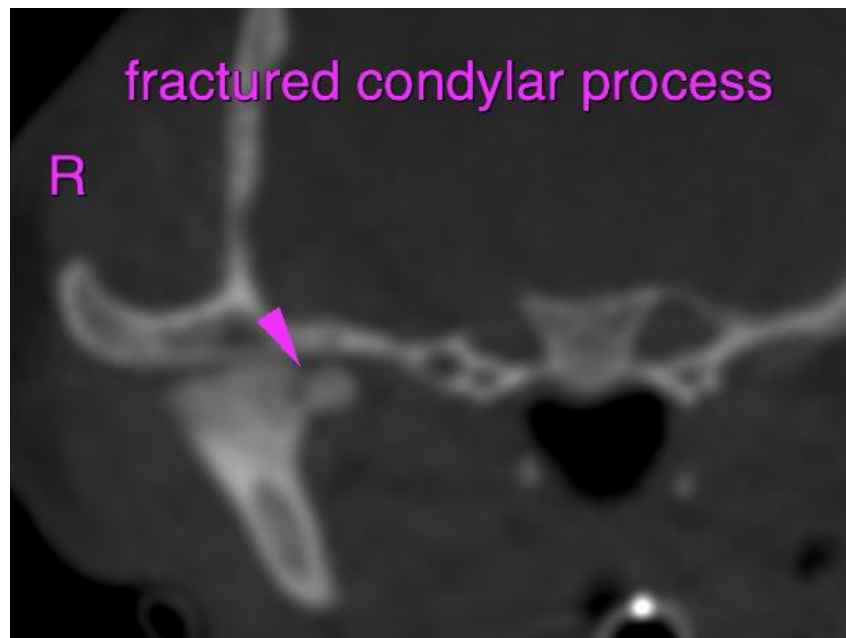



**PATIENT**

Moonshine Harward

**SPECIES**

Feline

**BREED**

DSH

**SEX**

FS

**AGE**

5 Months

**INTERPRETED BY**

Sebastian Schaub, DVM  
Dr. med. vet. DipECVDI

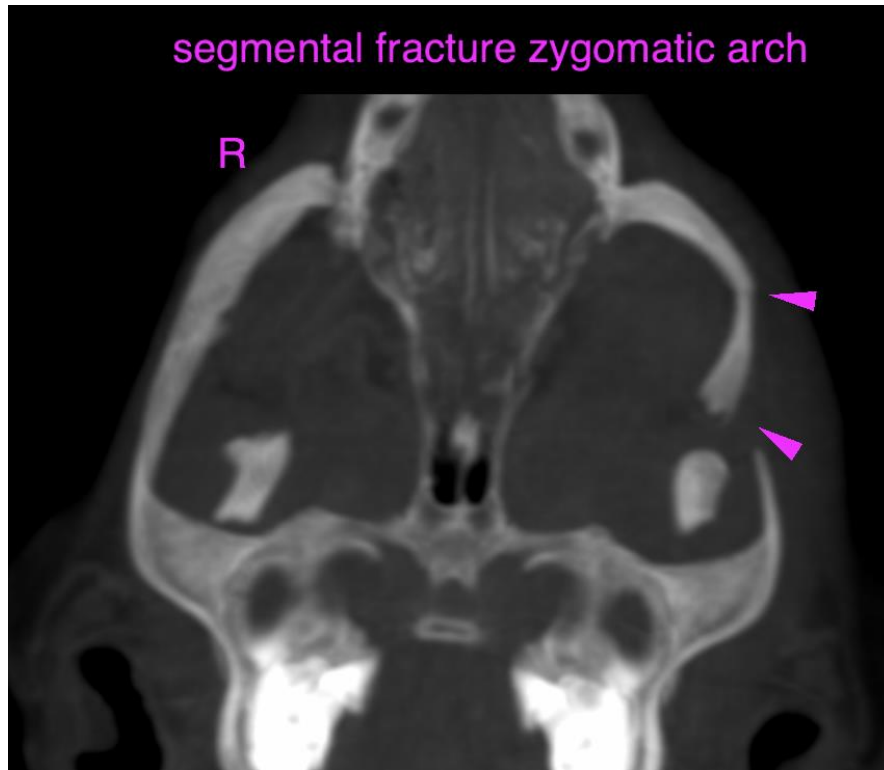

**HOSPITAL NAME**

Mountain West  
Veterinary Hospital

**REFERRING VET**

Dr. Kimberly Claus

**INVOICE**

54920

**DATE**

11-1-22

The information and recommendations provided are based on the images presented by the referring veterinarian/sonographer. No evaluation can be communicated regarding pathology that was not visible in the image/video clips provided.

Thank you for this referral. If the clinical or image interpretation does not parallel your findings or if I can be of any further assistance please contact me.

**Sebastian Schaub**, Sebastian Schaub, DVM, Dr. med. vet. DipECVDI  
sebast.schaub@gmail.com