

**PATIENT**

Lucy Garner

PRESENTING CLINICAL SIGNS

Hip x-rays - potentially will be used as a breeder. Sedated x-rays performed.
Abnormal PE/Chem/CBC/UA Results: None performed today

SPECIES

Canine

RADIOGRAPHIC STUDY OF THE PELVIS

A full set of radiographs of the pelvis is provided for review.

BREED

Goldendoodle

RADIOGRAPHIC FINDINGS

The extended VD projection of the pelvis is mildly rotated to the left.

SEX

Female

Both coxofemoral joints present smooth osseous margins with an even contour of the subchondral bone. The joint space of both coxofemoral joints is congruent but a very mild widening of the joint space medially. The center of the femoral heads is medial to the dorsal acetabular rim. Despite the rotation of the pelvis, the Norberg angle bilaterally is $> 105^\circ$.

RADIOGRAPHIC DIAGNOSIS

- Normal coxofemoral joint, no signs for hip dysplasia

AGE

1 Year

INTERPRETATION OF THE FINDINGS & FURTHER RECOMMENDATIONS

The radiographic study of the coxofemoral joints presents without evidence of dysplasia or signs for increased laxity of the coxofemoral joints.

INTERPRETED BY

Sebastian Schaub, DVM
Dr. med. vet. DipECVDI

HOSPITAL NAME

Grove Veterinary
Clinic

REFERRING VET

Dr. Luna

INVOICE

48150

DATE

11-1-21



PATIENT

Lucy Garner

SPECIES

Canine

BREED

Goldendoodle

SEX

Female

AGE

1 Year

INTERPRETED BY

Sebastian Schaub, DVM
Dr. med. vet. DipECVDI

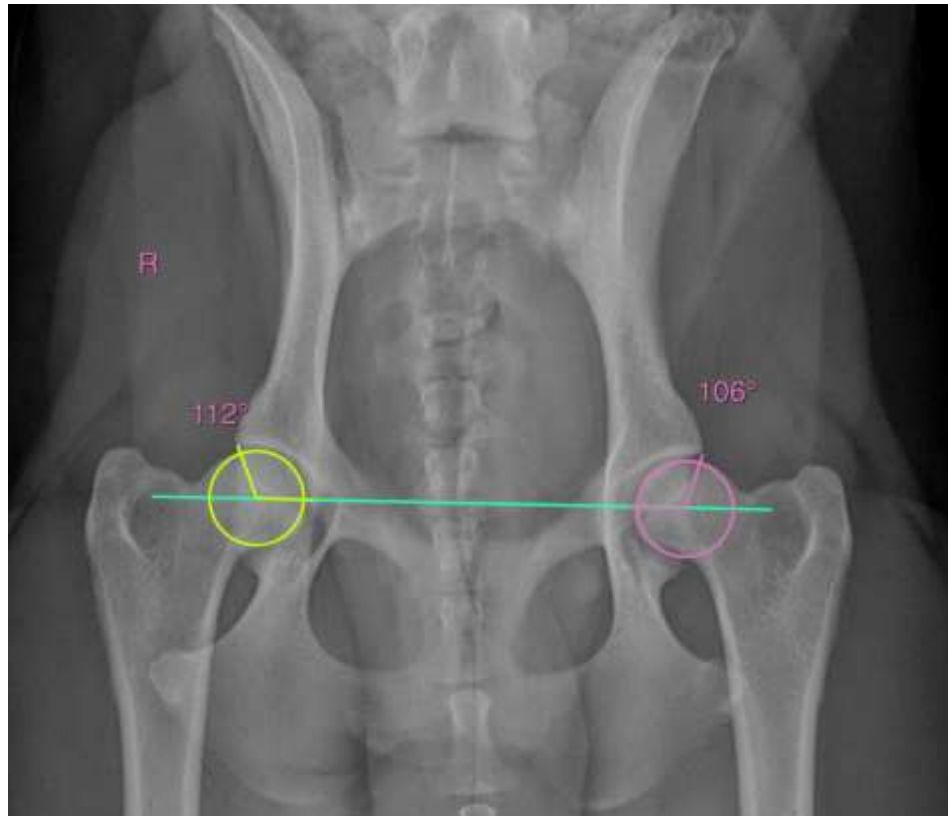

HOSPITAL NAME

Grove Veterinary
Clinic

REFERRING VET

Dr. Luna

INVOICE

48150

DATE

11-1-21

The information and recommendations provided are based on the images presented by the referring veterinarian. No evaluation can be communicated regarding pathology that was not visible in the image/video clips provided.

Thank you for this referral. If the clinical or image interpretation does not parallel your findings or if I can be of any further assistance please contact me.

Sebastian Schaub, Sebastian Schaub, DVM, Dr. med. vet. DipECVDI
sebast.schaub@gmail.com