



PATIENT PRESENTING CLINICAL SIGNS

Marrero Esther History: Patient present for decrease appetite for about 2 weeks. No vomiting but gag reflex that nothing come out. Diarrhea not noted but owner unsure patients goes out- door. History of jumping off a car 2015. No heartworm preventive. cbc mild anemia leukocytosis, neutrophilia chem high amy tp glo General Appear: Senior apperance but happy Ears: AU discharge and inflammation Oral-Teeth: Dental calculus Cardiovascular: Mufle heard sound hard to auscultate Respiratory: crackles, increase respiration rate Gastro-Abdomen: When palpation abdomen cause dry cough and gag Musculoskeletal: muscle atrophy hind legs bilaterally
Canine Abnormal PE/Chem/CBC/UA Results:

BREED

Basset Hound

RADIOGRAPHIC STUDY OF THE THORAX

Radiographs of the thorax in two orthogonal imaging planes are provided for review.

SEX

Male

RADIOGRAPHIC FINDINGS

Generalized moderate spondylosis formation is seen along the thoracic spine.

AGE

9 Years

The extrathoracic soft tissues present homogeneous without abnormalities.

The heart is of normal size and shape, there is no evidence of cardiac chamber or vascular enlargement. The pulmonary vasculature is within normal limits.

INTERPRETED BY

**Sebastian Schaub,
DVM Dr. med. vet.
DipECVDI**

The cranial mediastinum presents the expected soft tissue opacity. The mediastinal width is less than twice the width of the vertebral column at the same level.

Mild left sided bending of the trachea is noted – likely secondary to the displaced cardiac silhouette.

HOSPITAL NAME

Paseos VC

A well-defined, uniform soft tissue opaque large mass is seen in the left caudal and right cranial lung lobe respectively; the mass in the left caudal lung lobe is extending over six intercostal spaces. Multiple well-defined roundish soft tissue opaque lesions are seen throughout the right middle and caudal lung lobe. The cardiac silhouette is displaced cranially and to the right by the mass effect.

REFERRING VET

Dr. Walker

The diaphragm is well delineated with even surface and the expected mild cranial bulging of the diaphragmatic cupola.

RADIOGRAPHIC DIAGNOSIS

INVOICE

13663

- Multiple pulmonary masses and structured nodular interstitial lung pattern
- Spondylosis deformans

INTERPRETATION OF THE FINDINGS & FURTHER RECOMMENDATIONS

DATE

10/8/21



PATIENT

The findings are consistent with primary pulmonary neoplasia, such as bronchogenic carcinoma/bronchoalveolar carcinoma or round cell tumor, and pulmonary metastatic spread.

Marrero Esther

Ultrasound guided FNA sampling of the large mass in the left caudal lung lobe can be performed to confirm the diagnosis.

SPECIES

Canine

BREED

Basset Hound

SEX

Male

AGE

9 Years

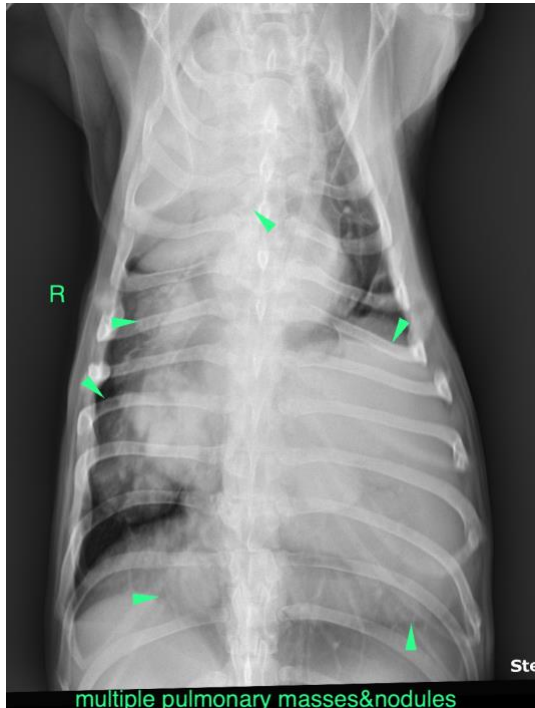

multiple pulmonary masses&nodules

Ste

INTERPRETED BY

Sebastian Schaub,
DVM Dr. med. vet.
DipECVDI

The information and recommendations provided are based on the images presented by the referring veterinarian. No evaluation can be communicated regarding pathology that was not visible in the image/video clips provided.

HOSPITAL NAME

Paseos VC

Thank you for this referral. If the clinical or image interpretation does not parallel your findings or if I can be of any further assistance please contact me.

REFERRING VET

Dr. Walker

Sebastian Schaub, Sebastian Schaub, DVM, Dr. med. vet. DipECVDI
sebast.schaub@gmail.com

INVOICE

13663

DATE

10/8/21