



**PATIENT PRESENTING CLINICAL SIGNS**

Dip Pentland History: High liver enzymes noted on annual exam. Ultrasound showed possible mass in liver.  
Abnormal PE/Chem/CBC/UA Results:

**SPECIES COMPUTED TOMOGRAPHIC STUDY OF THE ABDOMEN**

Canine A high resolution pre- and post-contrast CT study of the abdomen is provided for review.

**COMPUTED TOMOGRAPHIC FINDINGS**

**BREED**

Siberian Husky The serosal fat presents normal attenuation behavior. There is no evidence of peritoneal effusion or peritonitis.

**SEX**

Both kidneys present within normal limits for size, shape and organ architecture. After contrast administration a bilaterally symmetric and uniform nephro- and pyelogram is noted.

Neutered Male

The adrenal glands are within normal limits for size, shape and organ architecture.

**AGE**

The caudal extremity of the spleen appears bipartite. The splenic parenchyma is uniform soft tissue attenuating and contrast enhancing.

11 Years

Originating from caudoventral aspect of the quadrate or left medial liver an irregular ovoid shaped, uniform soft tissue attenuating and heterogeneous contrast enhancing mass is visible. The hepatic mass is measuring approximately 9.5 x 6.8 x 9.3 cm in size and bulging beyond the hepatic surface. The remainder of the hepatic parenchyma are uniform soft tissue attenuating and contrast enhancing.

**INTERPRETED BY**

Sebastian Schaub,  
DVM Dr. med. vet.  
DipECVDI

The pancreas is evenly contoured, the pancreatic parenchyma is homogeneous and presents uniform contrast enhancement.

**HOSPITAL NAME**

Southern Oregon VSC

The position, delineation, wall and content of the gastrointestinal tract are considered within normal limits throughout.

The bony and surrounding soft tissue structures reveal no abnormalities.

**REFERRING VET COMPUTED TOMOGRAPHIC DIAGNOSIS**

Dr. Fugazzi

- Solitary hepatic mass originating either from the quadrate or left medial liver lobe
- Suspect splenosis (possible preceding traumatic insult)

**INVOICE**

13653

**INTERPRETATION OF THE FINDINGS & FURTHER RECOMMENDATIONS**

The hepatic mass is most consistent with primary hepatic neoplasia, such as hepatocellular carcinoma/adenoma, hemangiosarcoma, cholangiocellular carcinoma, other. As the mass is located at the caudoventral margin of the liver, complete surgical excision is feasible.

**DATE**

10/8/21



**PATIENT**

Dip Pentland

Consider complementing full tumor staging by 3-view thoracic radiographs.

**SPECIES**

Canine

**BREED**

Siberian Husky

**SEX**

Neutered Male

**AGE**

11 Years

**INTERPRETED BY**

Sebastian Schaub,  
DVM Dr. med. vet.  
DipECVDI

**HOSPITAL NAME**

Southern Oregon VSC

**REFERRING VET**

Dr. Fugazzi

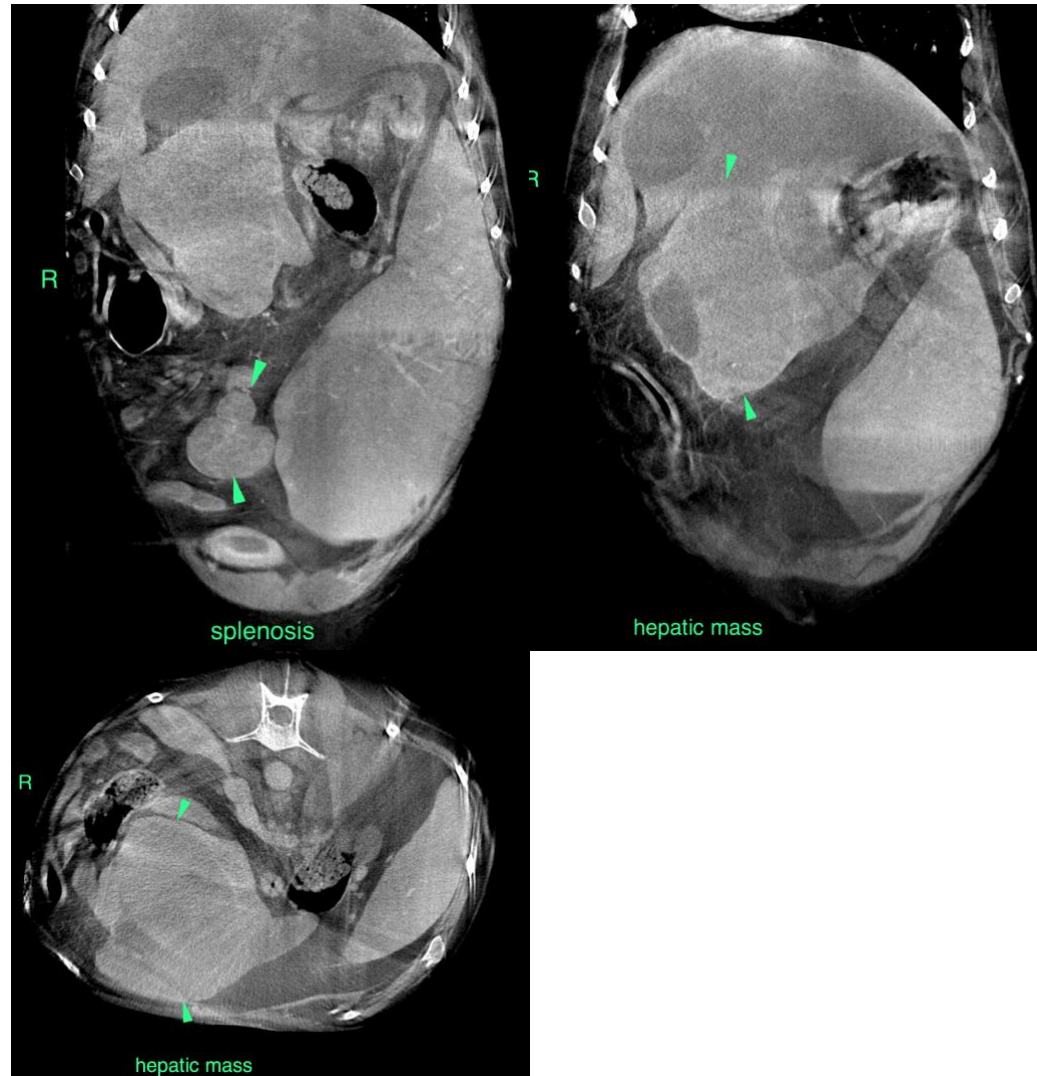

The information and recommendations provided are based on the images presented by the referring veterinarian. No evaluation can be communicated regarding pathology that was not visible in the image/video clips provided.

**INVOICE**

13653

Thank you for this referral. If the clinical or image interpretation does not parallel your findings or if I can be of any further assistance please contact me.

Sebastian Schaub, Sebastian Schaub, DVM, Dr. med. vet. DipECVDI  
sebast.schaub@gmail.com

**DATE**

10/8/21



**PATIENT**

Dip Pentland

**SPECIES**

Canine

**BREED**

Siberian Husky

**SEX**

Neutered Male

**AGE**

11 Years

**INTERPRETED BY**

Sebastian Schaub,  
DVM Dr. med. vet.  
DipECVDI

**HOSPITAL NAME**

Southern Oregon VSC

**REFERRING VET**

Dr. Fugazzi

**INVOICE**

13653

**DATE**

10/8/21