



PATIENT PRESENTING CLINICAL SIGNS

PATIENT Chouji Cashman **PRESENTING CLINICAL SIGNS** History: Presented on 9/18/21 for exam of a lump on ventral chest. Has been there for a year or more. 1/6 systolic heart murmur heard more definitively at higher heart rates. Not heard in 2020. Rest of PE unremarkable.

SPECIES

SPECIES Feline **RESULTS** Abnormal PE/Chem/CBC/UA Results:FNA of mass = suspect malignant neoplasia (large amount of cellular atypia with Basal Cell Carcinoma, Adnexal Clear Cell Carcinoma or Soft Tissue Sarcoma being most likely differentials).

BREED RADIOGRAPHIC STUDY OF THE THORAX

BREED DSH **RADIOGRAPHIC STUDY OF THE THORAX** A complete set of radiographs of the thorax is provided for review.

SEX RADIOGRAPHIC FINDINGS

SEX Neutered Male **RADIOGRAPHIC FINDINGS** Multifocal mild spondylosis formation is seen along the thoracic spine.

At the ventral thoracic wall, a well-defined, roundish soft tissue opaque nodule, measuring 2.0 cm in size is visible.

AGE

AGE 12 Years **FINDINGS** The cardiac silhouette is prominent and presents a hinted valentine shape in the VD projection and is elongated with a mild concave caudal border in the lateral view. The pulmonary veins are prominent and present a tortuous course.

INTERPRETED BY

INTERPRETED BY Sebastian Schaub, DVM Dr. med. vet. DipECVDI **FINDINGS** In the perihilar region a moderate increased radiopacity of the lung is noted with a rounded soft tissue opacity visible in the right lateral view.

The trachea is normal in diameter and presents the anticipated course. The luminal outline of the trachea is smooth.

HOSPITAL NAME

HOSPITAL NAME Cranberry Hill AH **FINDINGS** Moderate peribronchial cuffing is present.

The lung parenchyma presents the expected architecture and opacity; the intrapulmonary vascular branching is seen up to the third order lung vessels.

REFERRING VET

REFERRING VET Eric Marcuzzi **FINDINGS** The diaphragm is well delineated with even surface and the expected mild cranial bulging of the diaphragmatic cupola.

RADIOGRAPHIC DIAGNOSIS

INVOICE

- INVOICE** 13658
- Cardiomegaly
 - Vascular lung pattern with prominent pulmonary veins
 - Solitary pulmonary subcutaneous nodule ventral thoracic wall
 - Potential perihilar pulmonary mass

DATE

DATE 10/8/21



PATIENT

- Bronchial pattern
- Spondylosis deformans

Chouji Cashman

INTERPRETATION OF THE FINDINGS & FURTHER RECOMMENDATIONS

SPECIES

Feline

The cardiomegaly is considered as the clinically most relevant finding and in combination with the prominent pulmonary veins, there is concern for left sided volume overload. At this point there is no evidence of cardiogenic pulmonary edema. A cardiac echo his recommended prior to anesthesia for further evaluation of cardia chamber size and function.

BREED

DSH

There is an increased soft tissue opacity in the hilar region can be caused by undulating course of a redundant aorta, cardiogenic edema, pulmonary lesion – granuloma, neoplasia, cyst, fibrosis –, an enlarged tracheobronchial lymph node or pericardial/mediastinal fat. If a cardiac echo is performed check the hilar region for any mass. A CT can be used to rule out pulmonary lesion completely. The bronchial pattern is suggestive for feline lower airway disease, the clinical relevance is unclear.

SEX

Neutered Male

AGE

12 Years

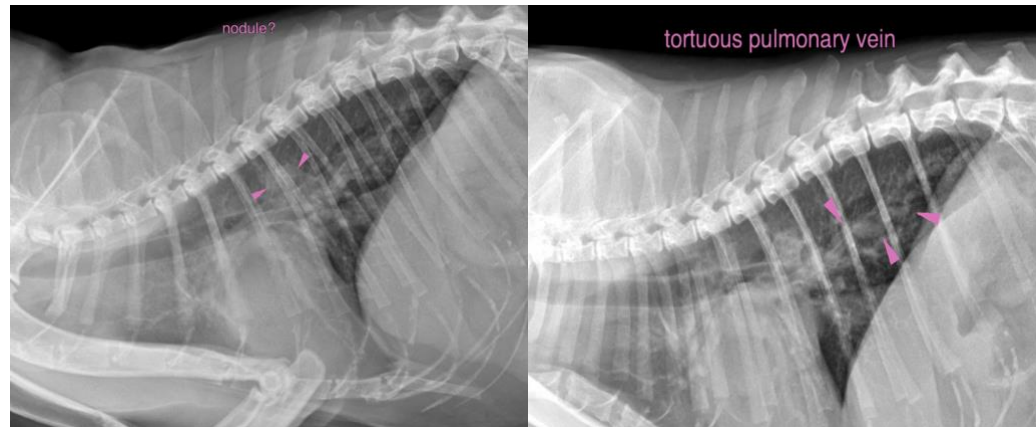

INTERPRETED BY

Sebastian Schaub,
DVM Dr. med. vet.
DipECVDI

HOSPITAL NAME

Cranberry Hill AH

REFERRING VET

Eric Marcuzzi

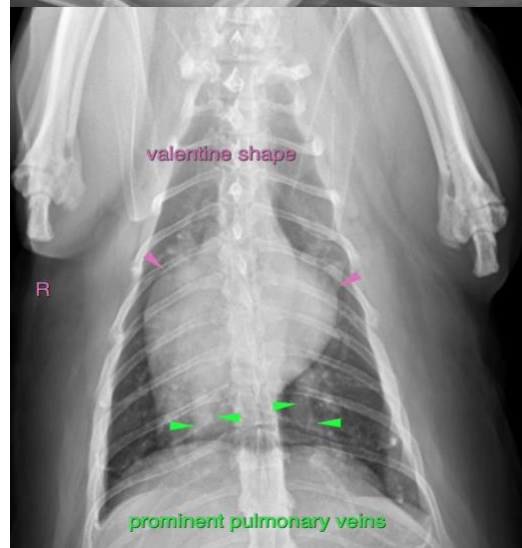

INVOICE

13658

DATE

10/8/21



PATIENT

Chouji Cashman

The information and recommendations provided are based on the images presented by the referring veterinarian. No evaluation can be communicated regarding pathology that was not visible in the image/video clips provided.

SPECIES

Feline

Thank you for this referral. If the clinical or image interpretation does not parallel your findings or if I can be of any further assistance please contact me.

Sebastian Schaub, Sebastian Schaub, DVM, Dr. med. vet. DipECVDI
sebast.schaub@gmail.com

BREED

DSH

SEX

Neutered Male

AGE

12 Years

INTERPRETED BY

Sebastian Schaub,
DVM Dr. med. vet.
DipECVDI

HOSPITAL NAME

Cranberry Hill AH

REFERRING VET

Eric Marcuzzi

INVOICE

13658

DATE

10/8/21