



**PATIENT PRESENTING CLINICAL SIGNS**

Miley Yoneci History: Limping on the RHL, started a week ago. History of TPLO of the left stifle.  
 Abnormal PE/Chem/CBC/UA Results: Positive drawer test under sedation of the right stifle.  
 Bloodwork WNL.

**SPECIES RADIOGRAPHIC STUDY OF THE STIFLE JOINTS**

Spayed Female Radiographs of both stifle joints in two orthogonal imaging planes are provided for review.

**BREED RADIOGRAPHIC FINDINGS**

Rottweiler Mix The periarticular bones of the left stifle joint present moderate osteophyte new bone formation and mild to moderate intracapsular swelling of the left stifle joint is appreciated. A TPLO implant is seen at the medial aspect of the left proximal tibia, the implant is unremarkable in place. The osteotomy of preceding TPLO surgery is completely filled with trabecular osseous material.

**SEX**

Spayed Female The volume of the right thigh musculature is mildly decreased.

**AGE**

4 Years The periarticular bones of the right stifle joint present mild osteophyte new bone formation. A moderate intracapsular soft tissue swelling of the right stifle joint is appreciated, partially effacing the infrapatellar fat pad cranially and distorting the fascial plane caudally. Moderate cranial subluxation of the right tibia is appreciated.

**INTERPRETED BY RADIOGRAPHIC DIAGNOSIS**

Sebastian Schaub,  
 DVM Dr. med. vet.  
 DipECVDI

- Mild degenerative osteoarthritis left stifle joint
- Moderate articular swelling right stifle joint
- Right sided cranial tibial subluxation
- Disuse atrophy right thigh musculature
- History of surgical management of cranial cruciate ligament failure of the left stifle joint by TPLO, the osteotomy is in the remodeling phase
- Moderate degenerative osteoarthritis left stifle joint and mild articular swelling

**HOSPITAL NAME**

Truscott AH

**REFERRING VET**

Dr. Medhat Meawad

**INTERPRETATION OF THE FINDINGS & FURTHER RECOMMENDATIONS**

The radiographic changes of the right stifle joint are compatible with failure of the cranial cruciate ligament ± meniscal pathology and secondary mild degenerative osteoarthritis and joint effusion. The diagnosis is supported by the clinically appreciated positive drawer sign.

**INVOICE**

17628

**DATE**

10/7/22



**PATIENT**

Miley Yoneci

**SPECIES**

Spayed Female

**BREED**

Rottweiler Mix

**SEX**

Spayed Female

**AGE**

4 Years

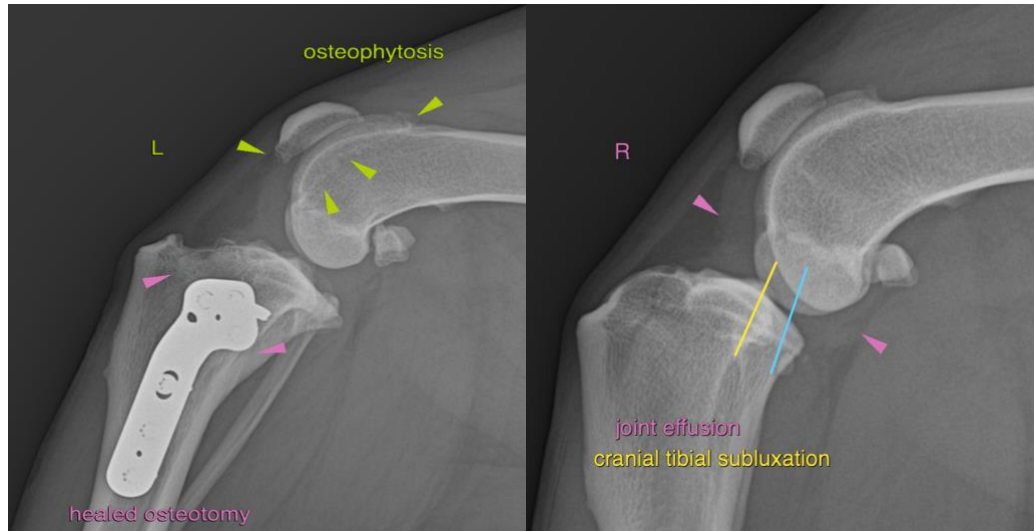

**The information and recommendations provided are based on the images presented by the referring veterinarian/sonographer. No evaluation can be communicated regarding pathology that was not visible in the image/video clips provided.**

Thank you for this referral. If the clinical or image interpretation does not parallel your findings or if I can be of any further assistance please contact me.

**INTERPRETED BY**

**Sebastian Schaub, Sebastian Schaub, DVM, Dr. med. vet. DipECVDI**  
sebast.schaub@gmail.com

Sebastian Schaub,  
DVM Dr. med. vet.  
DipECVDI

**HOSPITAL NAME**

Truscott AH

**REFERRING VET**

Dr. Medhat Meawad

**INVOICE**

17628

**DATE**

10/7/22