



**PATIENT PRESENTING CLINICAL SIGNS**

**Glen Walker** History: Presenting Complaint: Glen presented with mass on hind left hock. When did you first notice the problem? In march of 2022 Has Glen had any previous history of this? No previous history of mass Does the patient have any underlying conditions?? P has allergy issues, and hyperthyroidism. Has Glen had any diagnostics or procedures Rads and aspiration were done, aspiration was inconclusive, and the rads at that time showed no mets in the lungs. How has Glen's appetite been? Increase appetite and thirst due to P being on prednisone. When did Glen last eat? This morning. Have you noticed any vomiting, diarrhea, urinary concerns, coughing, or any other abnormal signs? No issues. If so, when did you first notice these? N/A Are you currently giving Glen any medications or supplements? P is on prednisone. dt

**Labrador Retriever COMPUTED TOMOGRAPHIC STUDY OF THE PELVIS/HIND LIMBS**

**SEX**

Male

**COMPUTED TOMOGRAPHIC FINDINGS**

A high resolution pre- and post-contrast CT study of the pelvis/hind limbs is provided for review.

The periarticular bones of the coxofemoral joints bilaterally present mild osteophyte new bone formation.

**AGE**

12 Years

At the caudal aspect of the left thigh, in the fascial plane between the semitendinosus and semimembranosus muscle, an ill-defined, ovoidal shaped, mild heterogeneous soft tissue attenuating and strong heterogeneous contrast enhancing mass is appreciated. The soft tissue mass at the caudal aspect of the left thigh is extending proximally up to the greater femoral trochanter and the left obturator foramen of the pelvis and is in broad contact with the ventral margins of the left ischial bone. The tabula of the left ischial bone presents signs of moth-eaten osteolytic lesions. In the distal aspect the soft tissue mass is seen up to the level of the distal third of the left femoral diaphysis. The sciatic nerve is deviated laterally by the mass and coursing along the caudolateral aspect of the mass of the left thigh. The mass is measuring approximately 13.0 x 9.5 x 10.5 cm in size.

**INTERPRETED BY**

Sebastian Schaub,  
DVM Dr. med. vet.  
DipECVDI

**HOSPITAL NAME**

Southern Oregon VSC

The hypogastric lymph nodes are small, unremarkable.

The prostate is symmetric, the prostatic parenchyma presents a mild heterogenous distribution of contrast media with small intraparenchymal cystic lesions.

**REFERRING VET**

Dr. Fugazzi

The pictured parts of the caudal abdomen are within normal limits.

**COMPUTED TOMOGRAPHIC DIAGNOSIS**

**INVOICE**

17630

- Large intermuscular soft tissue mass right thigh with early stage of osteolysis of the tabula of the left ischial bone
- Benign prostatic hyperplasia

**INTERPRETATION OF THE FINDINGS & FURTHER RECOMMENDATIONS**

**DATE**

10/7/22



**PATIENT**

Glen Walker

The CT study presents a large intermuscular soft tissue neoplasm at the caudal aspect of the left thigh; the mass is in close contact with the ischial bone that presents signs of osteolysis. The top differential is sarcoma.

**SPECIES**

Canine

Complete surgical excision of the mass is complicated by the proximal extend and will warrant amputation of the left hind limb including hemipelvectomy – including the entire left ischial bone. Consider full tumor staging.

**BREED**

Labrador Retriever

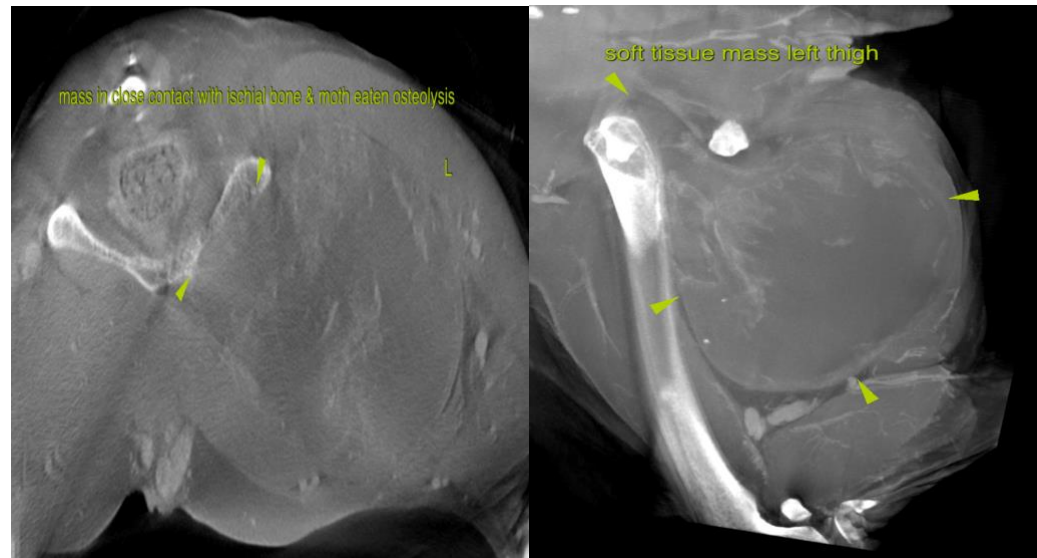

**SEX**

Male

**AGE**

12 Years

**INTERPRETED BY**

Sebastian Schaub,  
DVM Dr. med. vet.  
DipECVDI

**The information and recommendations provided are based on the images presented by the referring veterinarian/sonographer. No evaluation can be communicated regarding pathology that was not visible in the image/video clips provided.**

**HOSPITAL NAME**

Southern Oregon VSC

Thank you for this referral. If the clinical or image interpretation does not parallel your findings or if I can be of any further assistance please contact me.

**REFERRING VET**

Dr. Fugazzi

**Sebastian Schaub**, Sebastian Schaub, DVM, Dr. med. vet. DipECVDI  
sebast.schaub@gmail.com

**INVOICE**

17630

**DATE**

10/7/22