



PATIENT

Vincent Van Gogh

PRESENTING CLINICAL SIGNS

Hematuria for a day, having urinary accidents for 2 days in the house
 Abnormal PE/Chem/CBC/UA Results: Inflamed red penis, distended abdomen BW-
 unremarkable, Urinalysis- elevated RBCs & WBCs, no crystals.

SPECIES

Feline

RADIOGRAPHIC STUDY OF THE ABDOMEN

Radiographs of the abdomen in three imaging planes are provided for review.

BREED

DSH

RADIOGRAPHIC FINDINGS

The body condition score is 7/9.

The surrounding bony structures are within normal limits.

SEX

Male Neuter

No abnormalities of the extraabdominal soft tissues are noted. The abdominal wall is smooth and thin.

The serosal detail is maintained throughout the peritoneal and retroperitoneal space. In the right caudoventral aspect of the abdomen, a well-defined, ovoid shaped, egg-shell like mineralized body is noted.

AGE

6 Years

The liver is appropriate in position, size and presents uniform opacity.

The splenic head is in the anticipated position and within normal limits for size and opacity.

INTERPRETED BY

Sebastian Schaub, DVM
 Dr. med. vet. DipECVDI

The pancreas can be appreciated at the medial aspect of the spleen in the VD view as a fusiform shaped soft tissue opacity.

Both kidneys are seen and present with normal size, shape, delineation and opacity. The urinary bladder is in its anticipated position. In the VD view, multiple small (<1 mm) mineral opaque bodies are seen at the left laterocaudal aspect of the urinary bladder.

HOSPITAL NAME

St. Catharines Animal
 Hospital

The stomach is in its anticipated position and presents normal content.

The small intestinal loops are of even diameter and non-dilated, a small amount of gas is seen within the small intestinal loops and considered within normal limits.

The colon is seen in the expected position and presents with appropriate content.

REFERRING VET

Dr. Jui Gokhale

RADIOGRAPHIC DIAGNOSIS

- Mineral opaque bodies left caudal abdomen
- Obesity
- Nodular fat necrosis right caudoventral abdomen

INVOICE

54487

INTERPRETATION OF THE FINDINGS & FURTHER RECOMMENDATIONS

The mineral opaque bodies seen adjacent to the urinary bladder in the VD projection can present dystrophic mineralization or multiple ureteral calculi. If not done so yet, recommend complementing workup by complete urinalysis. An abdominal ultrasound examination can be used for further evaluation of the urinary tract as well.

DATE

10-6-22



PATIENT

Vincent Van Gogh

SPECIES

Feline

BREED

DSH

SEX

Male Neuter

AGE

6 Years

INTERPRETED BY

Sebastian Schaub, DVM
Dr. med. vet. DipECVDI

HOSPITAL NAME

St. Catharines Animal
Hospital

REFERRING VET

Dr. Jui Gokhale

INVOICE

54487

DATE

10-6-22

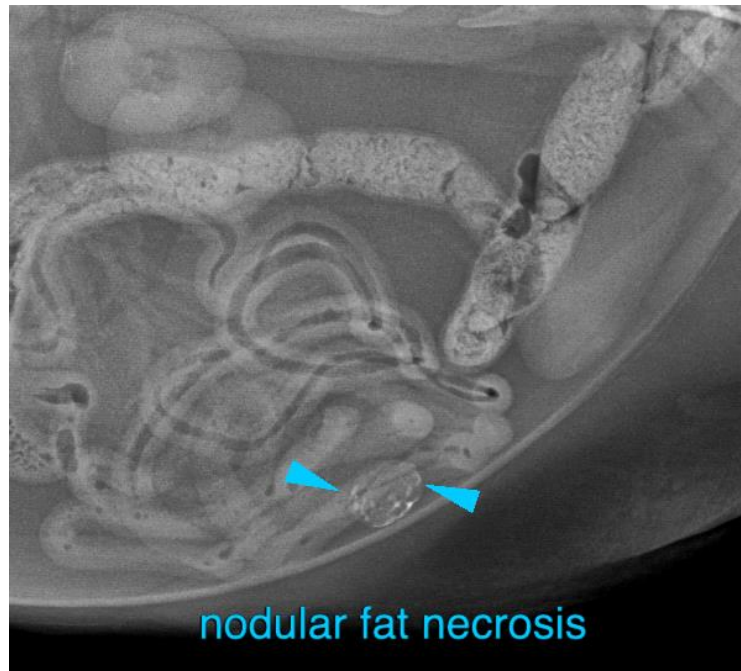



PATIENT

Vincent Van Gogh

SPECIES

Feline

The information and recommendations provided are based on the images presented by the referring veterinarian/sonographer. No evaluation can be communicated regarding pathology that was not visible in the image/video clips provided.

BREED

DSH

Thank you for this referral. If the clinical or image interpretation does not parallel your findings or if I can be of any further assistance please contact me.

Sebastian Schaub, Sebastian Schaub, DVM, Dr. med. vet. DipECVDI
sebast.schaub@gmail.com

SEX

Male Neuter

AGE

6 Years

INTERPRETED BY

Sebastian Schaub, DVM
Dr. med. vet. DipECVDI

HOSPITAL NAME

St. Catharines Animal
Hospital

REFERRING VET

Dr. Jui Gokhale

INVOICE

54487

DATE

10-6-22