



PATIENT PRESENTING CLINICAL SIGNS

Carly Lemon neck injury 1 week ago pain in palpating in neck area

RADIOGRAPHIC STUDY OF THE CERVICAL AND LUMBAR SPINE

SPECIES A complete set of radiographs of the cervical & lumbar spine is provided for review.

Canine **RADIOGRAPHIC FINDINGS**

The vertebral endplates C2/C3 present mild spondylosis formation and the respective intervertebral disc space is moderately narrowed.

BREED Moderate narrowing with sclerosis of the endplates of C7/T1 is appreciated. The vertebral endplates C7/T1 present mild spondylosis formation.

Husky

SEX In the flexed position of the neck, no pathological dorsal tipping/subluxation of the vertebra is appreciated.

Female

The vertebral endplates T12/T13 to L2/L3 present moderate spondylosis formation.

Mild spondylosis formation of the vertebral endplates of the lumbosacral junction is appreciated.

AGE The intervertebral disc spaces of the lumbar spine present an even width.

7 Years

RADIOGRAPHIC DIAGNOSIS

INTERPRETED BY

- Discopathy C2/C3 & C7/T1
- Multifocal spondylosis formation along the cervical and lumbar spine

Sebastian Schaub, DVM
Dr. med. vet. DipECVDI

INTERPRETATION OF THE FINDINGS & FURTHER RECOMMENDATIONS

HOSPITAL NAME

The narrowed intervertebral disc spaces of the cervical spine indicate discopathy that might or might not be associated with compressive myelopathy as source for the described clinical signs. If clinical signs are refractory to pain management, cross-sectional imaging can be used as advanced imaging modality.

Baseline Animal
Hospital

REFERRING VET

Dr. Guirges

INVOICE

54511

DATE

10-6-22



PATIENT

Carly Lemon

SPECIES

Canine

BREED

Husky

SEX

Female

AGE

7 Years

INTERPRETED BY

Sebastian Schaub, DVM
Dr. med. vet. DipECVDI

HOSPITAL NAME

Baseline Animal
Hospital

REFERRING VET

Dr. Guirges

INVOICE

54511

DATE

10-6-22

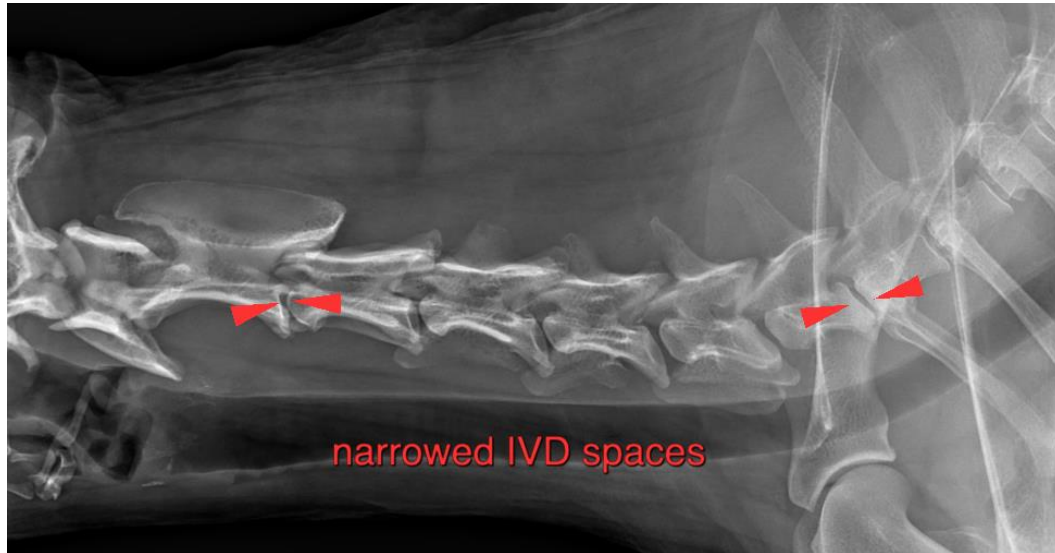

The information and recommendations provided are based on the images presented by the referring veterinarian/sonographer. No evaluation can be communicated regarding pathology that was not visible in the image/video clips provided.

Thank you for this referral. If the clinical or image interpretation does not parallel your findings or if I can be of any further assistance please contact me.

Sebastian Schaub, Sebastian Schaub, DVM, Dr. med. vet. DipECVDI
sebast.schaub@gmail.com