



**PATIENT PRESENTING CLINICAL SIGNS**

Buster Reed  
 Head tilt multiple occasions of reoccurrence  
 Abnormal PE/Chem/CBC/UA Results: NAD

**SPECIES COMPUTED TOMOGRAPHY OF THE SKULL**

Canine  
 A high resolution pre- and post-contrast CT study of the skull is provided for review.

**COMPUTED TOMOGRAPHIC FINDINGS**

**BREED**  
 French Bulldog  
 The tooth elements 105, 201, 202, 205-207, 209, 210, 302, 305, 306, 310, 311, 405, 410 and 411 are absent. Triadan 208 presents a moderate widening of the periodontal space. An oroesophageal tube is appreciated.

In both nasal cavities, a small amount of fluid attenuating material is attached to the nasal mucosal lining.

**SEX**  
 Male Neutered  
 Both temporomandibular joints present congruent joint spaces with even subchondral bone surfaces and are considered within normal limits.

**AGE**  
 10 Years  
 The right tympanic bulla is obliterated by soft tissue attenuating material and in the left tympanic bulla, a small amount of non-contrast enhancing soft tissue material is attached to the mucosal lining. The osseous labyrinth of the left temporal bone presents evidence of mild moth eaten osteolytic lesions. The osseous lining of both tympanic bullae is breed specific thickened and smooth. The external ear canals are within normal limits.

**INTERPRETED BY**

Sebastian Schaub, DVM  
 Dr. med. vet. DipECVDI

The brain presents no deviation from normal anatomy and symmetry. The brain parenchyma is homogeneous and within normal limits for attenuation and distribution of contrast enhancement. The ventricular system is non-dilated and symmetric.

**HOSPITAL NAME**

Myerscough  
 Veterinary Group

The submandibular and medial retropharyngeal lymph nodes are small and elongated with a normal short-to-long-axis-ratio is < 0.5, the attenuation and contrast enhancement pattern is uniform.

**COMPUTED TOMOGRAPHIC DIAGNOSIS**

- Right sided otitis media, suspect accompanying right sided otitis interna
- Multiple absent teeth, see above
- Periodontal disease 208
- Mild rhinitis

**REFERRING VET**

Maliha Chowdhry

**INTERPRETATION OF THE FINDINGS & FURTHER RECOMMENDATIONS**

**INVOICE**

54483

The right inner ear presents evidence of mild osseous remodeling, suggestive for otitis interna secondary to the otitis media. The finding can be a plausible source for the head tilt – correlated with clinical signs.

In the present study of the brain there is no evidence of macromorphological disease.

**DATE**

10-6-22



**PATIENT**

Buster Reed

**SPECIES**

Canine

**BREED**

French Bulldog

**SEX**

Male Neutered

**AGE**

10 Years

**INTERPRETED BY**

Sebastian Schaub, DVM  
Dr. med. vet. DipECVDI

**HOSPITAL NAME**

Myerscough  
Veterinary Group

**REFERRING VET**

Maliha Chowdhry

**INVOICE**

54483

**DATE**

10-6-22

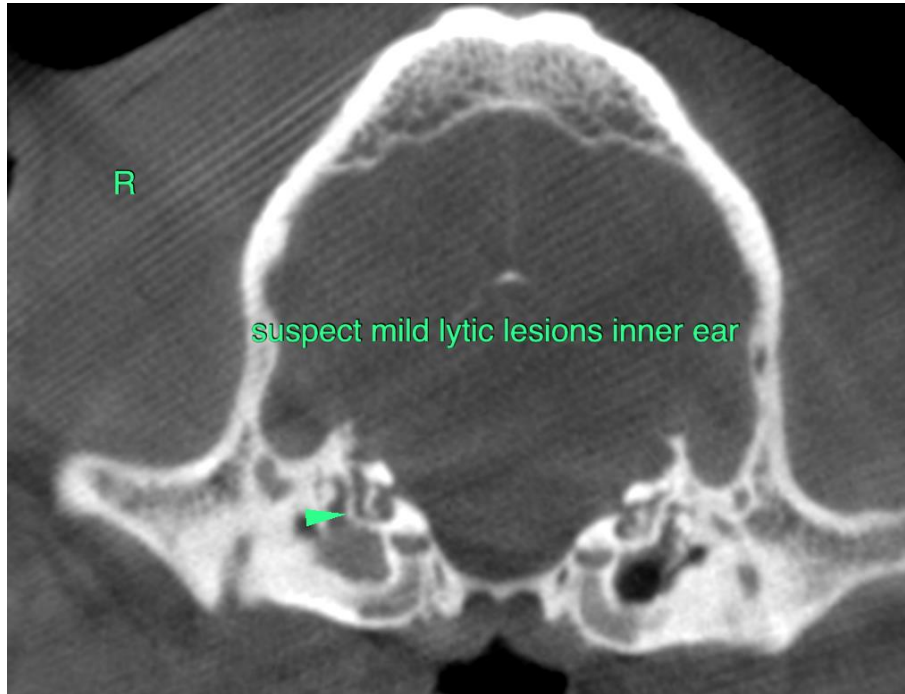



**PATIENT**

Buster Reed

**SPECIES**

Canine

**BREED**

French Bulldog

**SEX**

Male Neutered

**AGE**

10 Years

**INTERPRETED BY**

Sebastian Schaub, DVM  
Dr. med. vet. DipECVDI

**HOSPITAL NAME**

Myerscough  
Veterinary Group

**REFERRING VET**

Maliha Chowdhry

**INVOICE**

54483

**DATE**

10-6-22

The information and recommendations provided are based on the images presented by the referring veterinarian/sonographer. No evaluation can be communicated regarding pathology that was not visible in the image/video clips provided.

Thank you for this referral. If the clinical or image interpretation does not parallel your findings or if I can be of any further assistance please contact me.

**Sebastian Schaub**, Sebastian Schaub, DVM, Dr. med. vet. DipECVDI  
sebast.schaub@gmail.com