



PATIENT PRESENTING CLINICAL SIGNS

Zoey Creamer History: Hx of CCL surgical repair of RHL on 5/25. Presenting for acute toe touching and lameness on RHL.

SPECIES Abnormal PE/Chem/CBC/UA Results:

Canine RADIOGRAPHIC STUDY OF THE PELVIS AND STIFLE JOINTS

A complete set of radiographs of the pelvis and stifle joints is provided for review.

BREED RADIOGRAPHIC FINDINGS

Pitbull

The osseous structures of the pelvis are within normal limits. Both coxofemoral joints present mild osteophyte new bone formation, a mild lateral widening of the subchondral sclerosis of cranio-lateral acetabular rim is seen.

SEX

Spayed Female

The periarticular bones of the right stifle joint present moderate osteophyte new bone formation. A moderate intracapsular soft tissue swelling of the right stifle joint is present, distorting the infrapatellar fat pad cranially and the fascial plane caudally. The cage endplate of the TTA implant are unremarkable in place. The osteotomy is moderately filled with cancellous bone. The right tibial plateau presents moderate osseous caudal elongation.

AGE

7 Years

The left stifle joint presents mild pointed edges of the proximal end of the trochlear ridge and distal aspect of the patella. A mild to moderate intracapsular soft tissue swelling of the left stifle joints is noted. Mild cranial subluxation of the tibia is present.

INTERPRETED BY

Sebastian Schaub, DVM Dr. med. vet. DipECVDI

RADIOGRAPHIC DIAGNOSIS

- History of surgical management of right sided cranial cruciate ligament failure by TTA – osteotomy is in the transition between reparation to remodeling phase
- Moderate degenerative osteoarthritis right stifle joint
- Left sided cranial tibial subluxation
- Moderate articular swelling stifle joints bilaterally
- Mild degenerative osteoarthritis coxofemoral joints bilaterally

HOSPITAL NAME

Bergen County VC

REFERRING VET

Dr. Moore

INTERPRETATION OF THE FINDINGS & FURTHER RECOMMENDATIONS

A specific cause for the acute right hind limb lameness is not appreciate, but an acute on chronic insult ± pathology of the menisci might are considerations here. Consider rest and NSAID as initial treatment options. If there is concern for active arthritis, a synovial tap can be used as advanced diagnostic test.

INVOICE

13587

The findings of the left stifle joint indicate pathology of the cranial cruciate ligament as well.

DATE

10/6/21



PATIENT

Zoey Creamer

SPECIES

Canine

BREED

Pitbull

SEX

Spayed Female

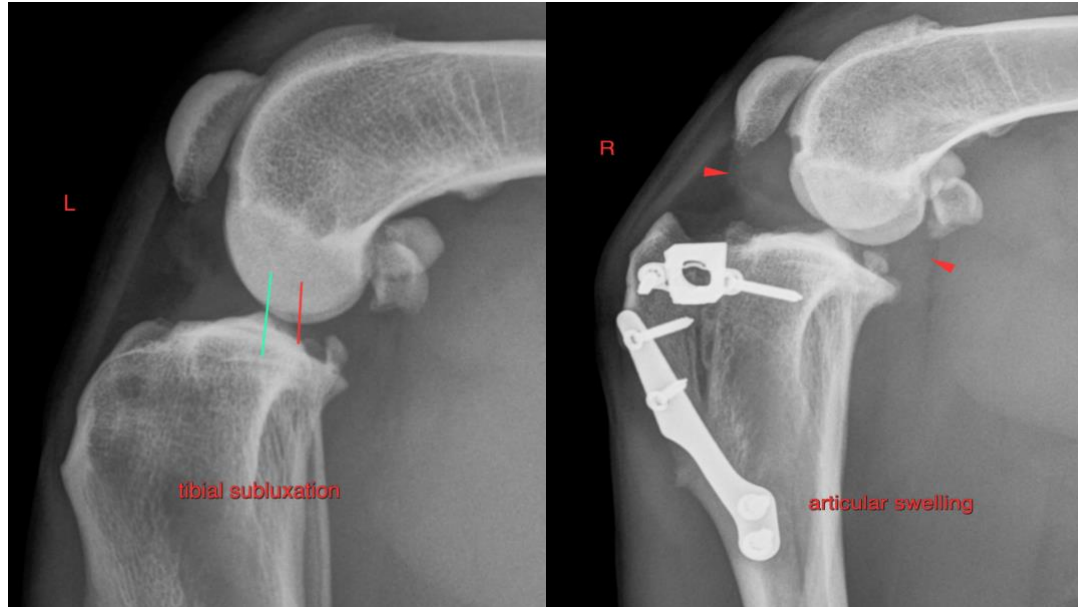

AGE

7 Years

The information and recommendations provided are based on the images presented by the referring veterinarian. No evaluation can be communicated regarding pathology that was not visible in the image/video clips provided.

Thank you for this referral. If the clinical or image interpretation does not parallel your findings or if I can be of any further assistance please contact me.

INTERPRETED BY

Sebastian Schaub,
DVM Dr. med. vet.
DipECVDI

Sebastian Schaub, Sebastian Schaub, DVM, Dr. med. vet. DipECVDI
sebast.schaub@gmail.com

HOSPITAL NAME

Bergen County VC

REFERRING VET

Dr. Moore

INVOICE

13587

DATE

10/6/21