



PATIENT PRESENTING CLINICAL SIGNS

Rocket Pollard History: acute vomiting last 48 hours

SPECIES

Feline

Abnormal PE/Chem/CBC/UA Results: Moderate abdominal distension , BW indicated lymphocytosis , hyperglycemia , hyperphosphatemia , elevated Albumen , BUN

RADIOGRAPHIC STUDY OF THE ABDOMEN

Radiographs of the abdomen in two imaging planes are provided for review.

BREED

Main Coon

RADIOGRAPHIC FINDINGS

The surrounding bony structures are within normal limits.

SEX

Neutered Male

No abnormalities of the extraabdominal soft tissues are noted. The abdominal wall is smooth and thin.

The serosal detail is maintained throughout the peritoneal and retroperitoneal space.

AGE

6 Months

The liver is appropriate in position, size and presents uniform opacity.

The spleen is prominent and the caudal extremity can be appreciated along the ventral abdominal wall – suspect age related finding

INTERPRETED BY

Sebastian Schaub,
DVM Dr. med. vet.
DipECVDI

Both kidneys are seen and present with normal size, shape, delineation and opacity. The urinary bladder is in its anticipated position. No radiopaque calculi are noted throughout the upper and lower urinary tract.

The stomach is in its anticipated position and presents normal content.

HOSPITAL NAME

St. Catharine's AH

The small intestinal loops are of even diameter and non-dilated, a small amount of gas is seen within the small intestinal loops – a segment of the small intestinal tract in the cranioventral abdomen presents a string-of-pearl pattern.

The colon is seen in the expected position and presents with appropriate content.

REFERRING VET

Dr. Masoud

RADIOGRAPHIC DIAGNOSIS

- Possible mild segmental spasticity of the small intestinal tract

INVOICE

13583

INTERPRETATION OF THE FINDINGS & FURTHER RECOMMENDATIONS

There is no evidence of radiopaque foreign material or specific signs for gastrointestinal mechanical obstruction and the presumptive diagnosis is gastritis. Recommend empirical management. If clinical signs are refractory to therapy follow up radiographs and/or a complete abdominal ultrasound examination are recommended.

DATE

10/6/21



PATIENT

Rocket Pollard

The segmental spasticity of the intestinal tract can indicate mild hypermotility possibly due to stress or enteritis.

SPECIES

Feline

BREED

Main Coon

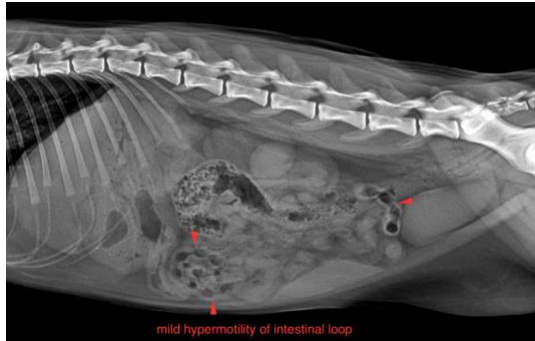

SEX

Neutered Male

The information and recommendations provided are based on the images presented by the referring veterinarian. No evaluation can be communicated regarding pathology that was not visible in the image/video clips provided.

AGE

6 Months

Thank you for this referral. If the clinical or image interpretation does not parallel your findings or if I can be of any further assistance please contact me.

Sebastian Schaub, Sebastian Schaub, DVM, Dr. med. vet. DipECVDI
sebast.schaub@gmail.com

INTERPRETED BY

Sebastian Schaub,
DVM Dr. med. vet.
DipECVDI

HOSPITAL NAME

St. Catharine's AH

REFERRING VET

Dr. Masoud

INVOICE

13583

DATE

10/6/21