



PATIENT PRESENTING CLINICAL SIGNS

Cookie Pennington History: chronic vomiting , increased last 3 days

SPECIES

Canine

Abnormal PE/Chem/CBC/UA Results: moderate abdominal distension with discomfort during palpation, BW ; hypercalcemia , CPLI elevated .

RADIOGRAPHIC STUDY OF THE ABDOMEN

Radiographs of the abdomen in three imaging planes are provided for review.

BREED

Dachshund Mix

RADIOGRAPHIC FINDINGS

Mild spondylosis formation is seen along the cranial thoracic spine.

SEX

Spayed Female

No abnormalities of the extraabdominal soft tissues are noted. The abdominal wall is smooth and thin.

The serosal detail is maintained throughout the peritoneal and retroperitoneal space.

AGE

12 Years

The hepatic volume is moderately increased the liver is protruding beyond the costal arch; the gastric axis is deviated caudally. The caudoventral hepatic margins are rounded.

The splenic head is in the anticipated position and within normal limits for size and opacity. The splenic body and tail are considered normal for position, size, shape and opacity.

INTERPRETED BY

Sebastian Schaub,
DVM Dr. med. vet.
DipECVDI

Both kidneys are seen and present with normal size, shape, delineation and opacity. The urinary bladder is in its anticipated position. No radiopaque calculi are noted throughout the upper and lower urinary tract.

The stomach is in its anticipated position and presents normal content.

HOSPITAL NAME

St. Catharine's AH

The small intestinal loops are of even diameter and non-dilated, a small amount of gas and fluid is seen within the small intestinal loops.

The colon is seen in the expected position and presents with appropriate content.

REFERRING VET

Dr. Masoud

RADIOGRAPHIC DIAGNOSIS

- Hepatomegaly
- Mild gas and fluid pattern small intestinal loops
- Spondylosis deformans

INVOICE

13582

INTERPRETATION OF THE FINDINGS & FURTHER RECOMMENDATIONS

DATE

10/6/21



PATIENT Potentials for the hepatomegaly include metabolic hepatic disease/steroid induced hepatopathy, hepatitis or neoplastic infiltration. Ultrasound including FNA sampling can be used as minimally advanced diagnostic tests.
Cookie Pennington

SPECIES The gas and fluid pattern is fitting the history of chronic gastrointestinal clinical signs, no specific underlying source for the clinical signs is appreciated. A complete abdominal ultrasound examination can be used to check for abnormalities of the mural lining of the gastrointestinal tract, not appreciated by radiography.
Canine

BREED
Dachshund Mix

SEX
Spayed Female

AGE
12 Years

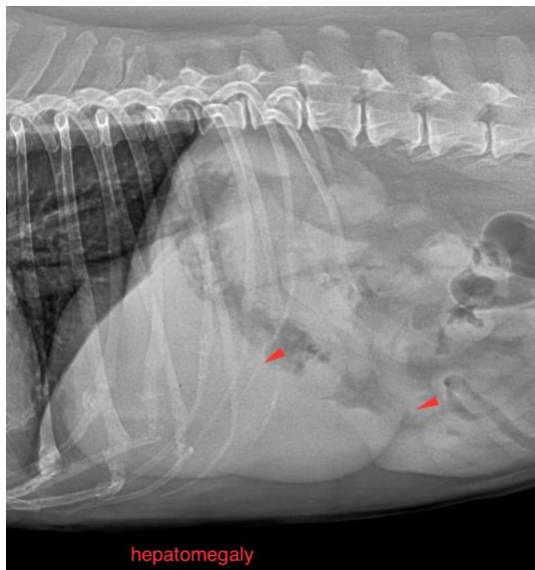

INTERPRETED BY
Sebastian Schaub,
DVM Dr. med. vet.
DipECVDI

The information and recommendations provided are based on the images presented by the referring veterinarian. No evaluation can be communicated regarding pathology that was not visible in the image/video clips provided.

HOSPITAL NAME
St. Catharine's AH

Thank you for this referral. If the clinical or image interpretation does not parallel your findings or if I can be of any further assistance please contact me.

REFERRING VET
Dr. Masoud
Sebastian Schaub, Sebastian Schaub, DVM, Dr. med. vet. DipECVDI
sebast.schaub@gmail.com

INVOICE
13582

DATE
10/6/21