



PATIENT PRESENTING CLINICAL SIGNS

PATIENT Bruiser McIntosh
PRESENTING CLINICAL SIGNS
 History: constipation , vomiting , straining to urinate
 Abnormal PE/Chem/CBC/UA Results: unremarkable , except elevated WBC

SPECIES RADIOGRAPHIC STUDY OF THE ABDOMEN

SPECIES Canine
 Radiographs of the abdomen in two imaging planes are provided for review. A negative contrast cystography is included as well.

BREED RADIOGRAPHIC FINDINGS

BREED Mastiff, Neopolitan Mix
 The surrounding bony structures are within normal limits.

SEX No abnormalities of the extraabdominal soft tissues are noted. The abdominal wall is smooth and thin.

SEX Male
 The serosal detail is maintained throughout the peritoneal and retroperitoneal space.

The liver is appropriate in position, size and presents uniform opacity.

AGE The splenic head is in the anticipated position and within normal limits for size and opacity. The splenic body and tail are considered normal for position, size, shape and opacity.

5 Years

Both kidneys are seen and present with normal size, shape, delineation and opacity. The urinary bladder is in its anticipated position. No radiopaque calculi are noted throughout the upper and lower urinary tract. The prostate is normal in size for an intact male dog.

INTERPRETED BY

Sebastian Schaub,
 DVM Dr. med. vet.
 DipECVDI
 The stomach is in its anticipated position and presents normal content.

HOSPITAL NAME

The small intestinal loops are of even diameter and non-dilated, a small amount of gas is seen within the small intestinal loops and considered within normal limits.

St. Catharine's AH

The colon is seen in the expected position and contains a moderate amount of fecal material with a increased radiopacity.

REFERRING VET

Dr. Boctor
 In the negative contrast retrograde urethrocytography, no pathological abnormalities are appreciated; the urethra is slightly distended by gas and small gas bubbles are accumulating in the urinary bladder neck. Gas can be seen extending proximally by the ureters, accentuating the renal pelvis of the left kidney.

INVOICE RADIOGRAPHIC DIAGNOSIS

13584 • Mild constipation

INTERPRETATION OF THE FINDINGS & FURTHER RECOMMENDATIONS

DATE

10/6/21



PATIENT

Bruiser McIntosh

No specific abnormality is appreciated explaining the described clinical signs. There is no evidence of mass effect or signs for mass/calculi along the lower urinary tract. If not done so yet, a rectal exam is recommended to check for structural changes, such as stricture/intramural lesion. Detrusor sphincter dyssynergia might be a potential for the described stranguria.

SPECIES

Canine

Ultrasound might be considered to rule out parenchymal changes of the prostate not appreciated by radiography.

BREED

Mastiff, Neopolitan
Mix

SEX

Male

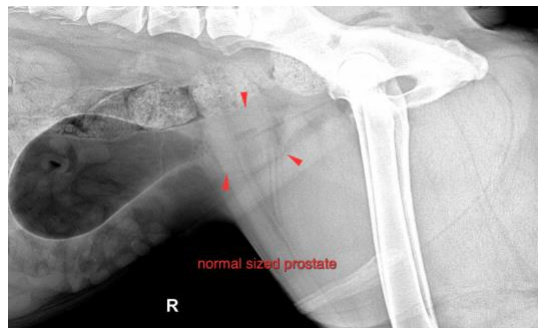

AGE

5 Years

The information and recommendations provided are based on the images presented by the referring veterinarian. No evaluation can be communicated regarding pathology that was not visible in the image/video clips provided.

INTERPRETED BY

Sebastian Schaub,
DVM Dr. med. vet.
DipECVDI

Thank you for this referral. If the clinical or image interpretation does not parallel your findings or if I can be of any further assistance please contact me.

Sebastian Schaub, Sebastian Schaub, DVM, Dr. med. vet. DipECVDI
sebast.schaub@gmail.com

HOSPITAL NAME

St. Catharine's AH

REFERRING VET

Dr. Boctor

INVOICE

13584

DATE

10/6/21