



PATIENT

Dan Wen

PRESENTING CLINICAL SIGNS

bilateral thoracic limb lameness. The lameness was initially noticed July 2022. Sudden onset of lameness in the evening, but trauma not noticed. Lameness has been intermittent, with episodes lasting 10 days. Lameness is becoming more frequent.

SPECIES

Canine

COMPUTED TOMOGRAPHY OF THE FRONT LIMBS

A plain CT study of the front limbs is provided for review.

BREED

Samoyed

COMPUTED TOMOGRAPHIC FINDINGS

Both shoulder joints present smooth osseous margins and the surrounding soft tissue structures are within normal limits.

Both elbow joints present smooth osseous margins. The medial coronoid process of both elbow joints is well-defined and has a homogeneous density, unremarkable.

SEX

M

In the region of the nutrient foramen, the middle diaphysis of the radius bilaterally presents with a mild focal patchy sclerosis of the medullary cavity.

AGE

8 Months

The carpal joints bilaterally present without abnormalities of the osseous and surrounding soft tissue structures.

The osseous and soft tissue structures of the front paws are within normal limits.

INTERPRETED BY

Sebastian Schaub, DVM
Dr. med. vet. DipECVDI

COMPUTED TOMOGRAPHIC DIAGNOSIS

- Mild myelosclerosis diaphysis radius bilaterally
- Normal shoulder joints
- Normal elbow joints
- Normal carpal joints

HOSPITAL NAME

Animal Health
Partners

INTERPRETATION OF THE FINDINGS & FURTHER RECOMMENDATIONS

The mild myelosclerosis of the diaphysis of the radius bilaterally can indicate panosteitis that might be a source for the described clinical signs. Check if pain can be elicited by pressure on the lung bones.

REFERRING VET

Dr. Lea Mehrkens

No abnormalities of the joints of the front limbs are appreciated.

INVOICE

54472

DATE

10-5-22



PATIENT

Dan Wen

SPECIES

Canine

BREED

Samoyed

SEX

M

AGE

8 Months

INTERPRETED BY

Sebastian Schaub, DVM
Dr. med. vet. DipECVDI

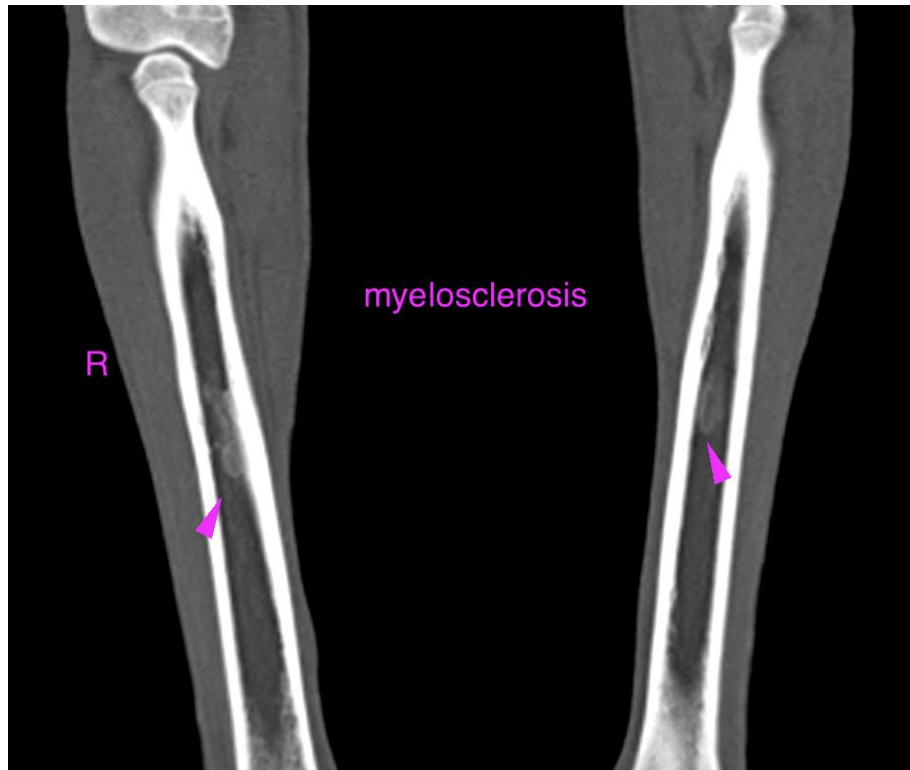

HOSPITAL NAME

Animal Health
Partners

REFERRING VET

Dr. Lea Mehrkens

INVOICE

54472

DATE

10-5-22

The information and recommendations provided are based on the images presented by the referring veterinarian/sonographer. No evaluation can be communicated regarding pathology that was not visible in the image/video clips provided.

Thank you for this referral. If the clinical or image interpretation does not parallel your findings or if I can be of any further assistance please contact me.

Sebastian Schaub, Sebastian Schaub, DVM, Dr. med. vet. DipECVDI
sebast.schaub@gmail.com