



PATIENT PRESENTING CLINICAL SIGNS

Charlie Heeke History: Charlie was brought in today for recheck exam and pre and post contrast CT exam of his abdomen as further evaluation of his adrenal mass.
Abnormal PE/Chem/CBC/UA Results:

SPECIES

Canine

COMPUTED TOMOGRAPHIC STUDY OF THE ABDOMEN

A high resolution pre- and post-contrast CT study of the abdomen is provided for review.

BREED

Yorkie

COMPUTED TOMOGRAPHIC FINDINGS

The serosal fat presents normal attenuation behavior. There is no evidence of peritoneal effusion or peritonitis.

SEX

Male

Both kidneys present within normal limits for size, shape and organ architecture. After contrast administration both kidneys present small, well-defined parenchymal filling defects measuring up to 3 mm in size.

AGE

9 Years

The adrenal glands are within normal limits for size, shape and organ architecture; the maximum cross-sectional diameter is 4.5 mm.

The hepatic volume is mild to moderately increased and the caudoventral margins are rounded. The hepatic parenchyma is uniform soft tissue attenuating and contrast enhancing.

INTERPRETED BY

Sebastian Schaub,
DVM Dr. med. vet.
DipECVDI

Originating from the cranial extremity of the spleen, a spherical, uniform soft tissue attenuating and heterogeneous contrast enhancing mass is visible measuring 4.8 cm in diameter and protruding from the surface of the spleen.

The pancreas is evenly contoured, the pancreatic parenchyma is homogeneous and presents uniform contrast enhancement.

HOSPITAL NAME

South Oregon VSC

The position, delineation, wall and content of the gastrointestinal tract are considered within normal limits throughout.

REFERRING VET

Kim Winters

The bony and surrounding soft tissue structures reveal no abnormalities.

INVOICE

13568

COMPUTED TOMOGRAPHIC DIAGNOSIS

- Splenic soft tissue mass
- Hepatomegaly
- Renal cortical cysts
- Normal adrenal glands

INTERPRETATION OF THE FINDINGS & FURTHER RECOMMENDATIONS

DATE

10/5/21



PATIENT

Charlie Heeke

Differentials for the splenic mass include either benign nodular hyperplasia or neoplastic disease (e.g. hemangiosarcoma, hemangioma, fibroma, other). As both benign and malignant splenic lesions can rupture with abdominal hemorrhage, the therapy of choice is splenectomy.

SPECIES

Canine

Potentials for the hepatomegaly include metabolic hepatic disease, hepatitis or diffuse neoplastic infiltration. In case of doubt, ultrasound guided FNA sampling and/or Tru-cut biopsy or surgical biopsy can be used for further workup.

BREED

Yorkie

SEX

Male

AGE

9 Years

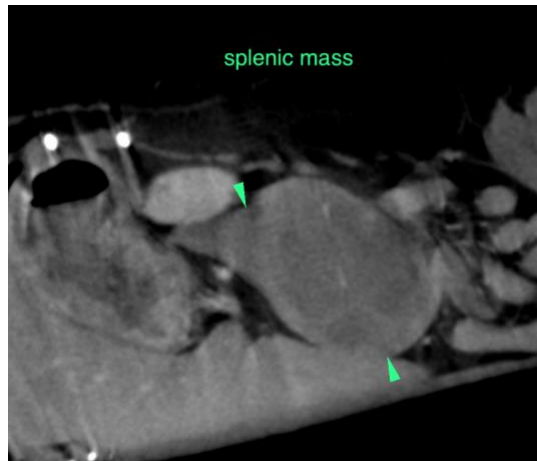

The information and recommendations provided are based on the images presented by the referring veterinarian. No evaluation can be communicated regarding pathology that was not visible in the image/video clips provided.

INTERPRETED BY

Sebastian Schaub,
DVM Dr. med. vet.
DipECVDI

Thank you for this referral. If the clinical or image interpretation does not parallel your findings or if I can be of any further assistance please contact me.

HOSPITAL NAME

South Oregon VSC

Sebastian Schaub, Sebastian Schaub, DVM, Dr. med. vet. DipECVDI
sebast.schaub@gmail.com

REFERRING VET

Kim Winters

INVOICE

13568

DATE

10/5/21