



PATIENT PRESENTING CLINICAL SIGNS

Nip Nguyen Salivary cyst

COMPUTED TOMOGRAPHY OF THE SKULL

SPECIES A high resolution pre- and post-contrast CT study of the skull is provided for review.

Canine **COMPUTED TOMOGRAPHIC FINDINGS**

Triadan 305, 311, 405, 410 and 411 are absent. Due to the brachycephalic conformation of the skull, moderate rotation of the maxillary premolar teeth is appreciated.

BREED

French Bulldog Along the submandibular region, the subcutaneous tissue is moderately swollen with a significant soft tissue striation.

SEX

The nasal cavity presents the expected aerated spaces between thin & even conchae and turbinates with smooth mucosal lining.

Neutered Male

Both temporomandibular joints present congruent joint spaces with even subchondral bone surfaces and are considered within normal limits.

AGE

Both tympanic bullae are aerated, the mucosal lining is not seen, the bony wall is smooth and thin. The external ear canals are within normal limits.

2 Years

The brain presents no deviation from normal anatomy and symmetry. The brain parenchyma is homogeneous and within normal limits for attenuation and distribution of contrast enhancement. The ventricular system is non-dilated and symmetric.

INTERPRETED BY

The mandibular lymph nodes and the deep cervical lymph nodes are prominent.

Sebastian Schaub, DVM
Dr. med. vet. DipECVDI

The mandibular salivary glands present with the expected architecture, attenuation and contrast enhancement pattern.

HOSPITAL NAME

COMPUTED TOMOGRAPHIC DIAGNOSIS

Mobile Pet Imaging

- Subcutaneous edematous swelling along the submandibular region
- Lymphadenopathy mandibular lymph nodes and deep cervical lymph nodes
- Multiple absent teeth, see above

REFERRING VET

Meaux

INTERPRETATION OF THE FINDINGS & FURTHER RECOMMENDATIONS

The current CT study of the skull presents no specific abnormality, explaining the swelling in the submandibular region. Rule out lymphedema, steatitis, mast-cell tumor, allergic reaction, other. Consider complementing workup by FNA sampling of the mandibular lymph nodes.

INVOICE

54417

No abnormalities of the salivary glands are appreciated.

DATE

10-4-22



PATIENT

Nip Nguyen

SPECIES

Canine

BREED

French Bulldog

SEX

Neutered Male

AGE

2 Years

INTERPRETED BY

Sebastian Schaub, DVM
Dr. med. vet. DipECVDI

HOSPITAL NAME

Mobile Pet Imaging

REFERRING VET

Meaux

INVOICE

54417

DATE

10-4-22

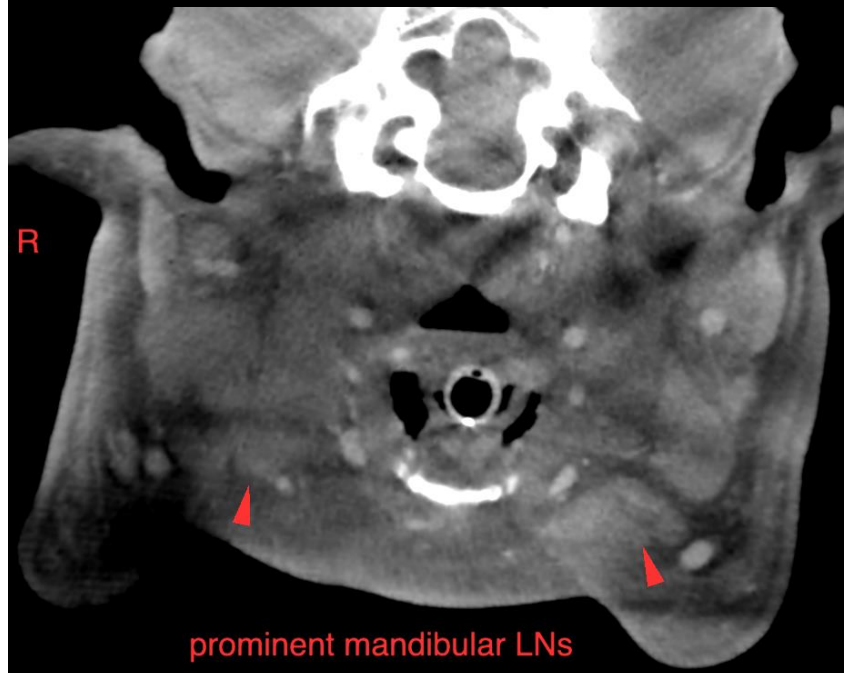
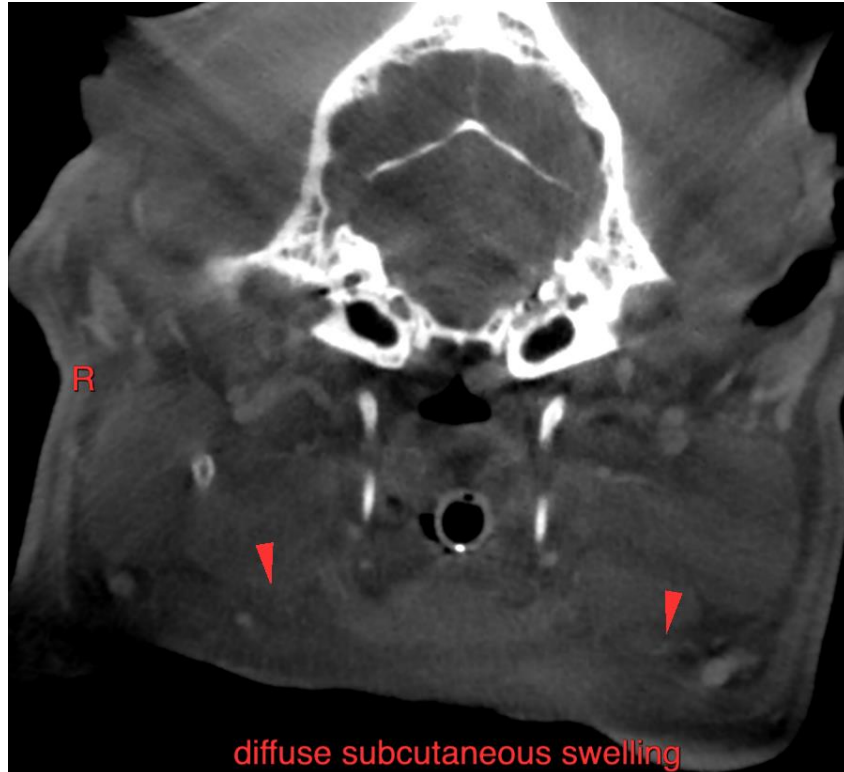



PATIENT

Nip Nguyen

SPECIES

Canine

BREED

French Bulldog

SEX

Neutered Male

AGE

2 Years

INTERPRETED BY

Sebastian Schaub, DVM
Dr. med. vet. DipECVCI

HOSPITAL NAME

Mobile Pet Imaging

REFERRING VET

Meaux

INVOICE

54417

DATE

10-4-22

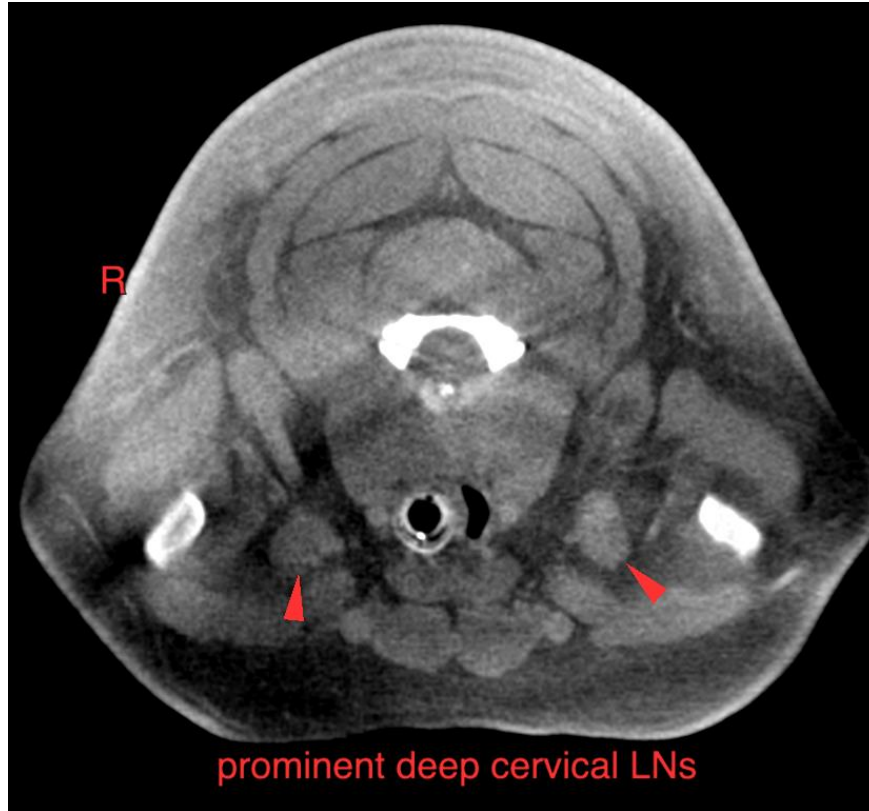

The information and recommendations provided are based on the images presented by the referring veterinarian/sonographer. No evaluation can be communicated regarding pathology that was not visible in the image/video clips provided.

Thank you for this referral. If the clinical or image interpretation does not parallel your findings or if I can be of any further assistance please contact me.

Sebastian Schaub, Sebastian Schaub, DVM, Dr. med. vet. DipECVCI
sebast.schaub@gmail.com